

SCHEDULE "A"

**PROPOSED PHASE I:
STRATA PLAN OF**

First Sheet - Sheet 1 of 21 Sheets

LOT 13, D.L.'s 4213 And

3903, Plan 21573

Strata Plan deposited and
registered in the Land Title Office at
B.C. this day of
..... 198

Resort Municipality of Whistler

SCALE 1:1250 m

Registrar

The Address for the Service of Documents
on the 'Strata Corporation' is:

The Owners' Strata Plan No. V.R.

CO- FELLER DRYSDALE,
220-1024 Ridgeway Avenue,
Coquitlam, B.C.
V3J 1S5

Civic Address is:-
4705 Glacier Drive,
Whistler, B.C.
VONIBO.

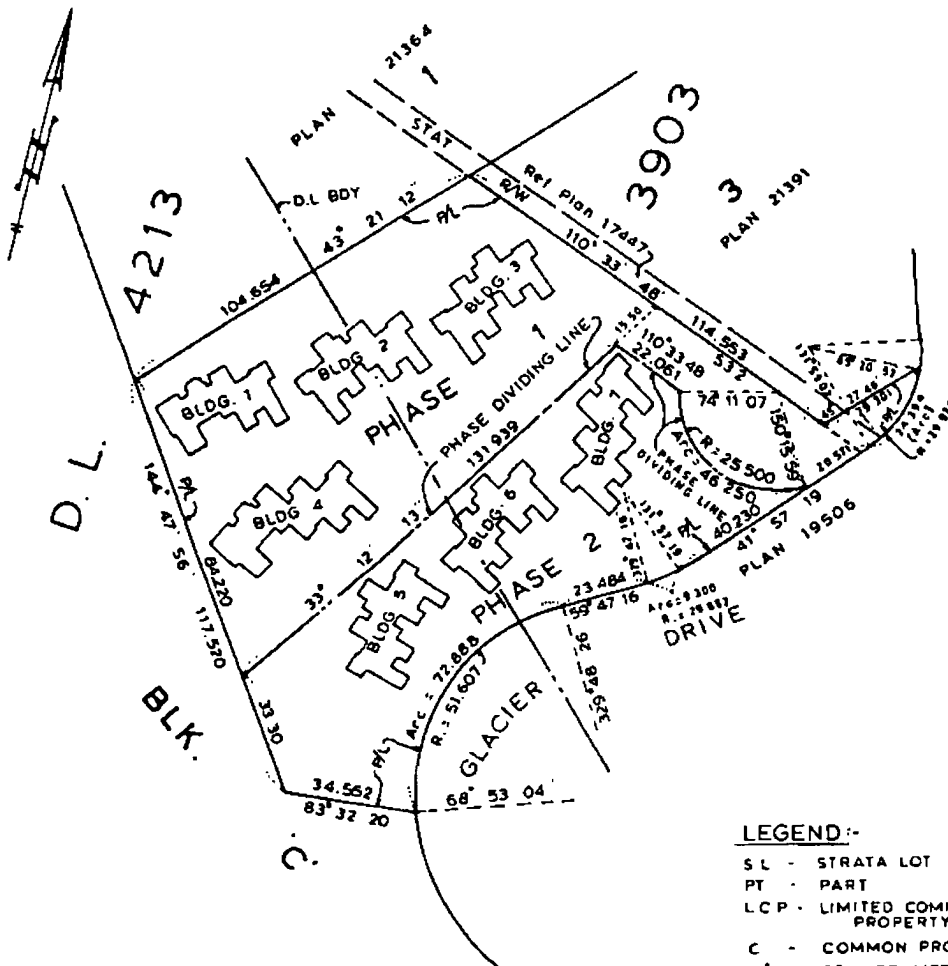

LEGEND:-

- SL - STRATA LOT
- PT - PART
- LCP - LIMITED COMMON PROPERTY
- C - COMMON PROPERTY
- m² - SQUARE METRES
- P/L - PROPERTY LINE

BEARINGS ARE ASTRONOMIC AND DERIVED FROM PLAN 21573

THIS PLAN LIES WITHIN THE
'SQUAMISH-LILLOOET' REGIONAL DISTRICT

I, _____ of Vancouver, B.C.,
British Columbia Land Surveyor,
hereby certify that the building
erected on the parcel described above
is wholly within the external boundaries
of that parcel. Dated at Vancouver on
this _____ day of _____, 198

HERMON, BUNBURY & OKE,
PROFESSIONAL LAND SURVEYORS,
VANCOUVER & WHISTLER, B.C.

PROPOSED PHASE 1:
CONDOMINIUM ACT.

LOT NO	SHEET NO.	FORM 1	FORM 2	FORM 3
		Schedule Of Unit Entitlement	Schedule Of Interest Upon Destruction	Schedule Of Voting Rights
1	4, 5, 6, 19, 20	99	325	1
2	4, 5, 6, 19, 20	62	230	1
3	4, 5, 6, 19, 20	62	230	1
4	8, 9, 10, 19, 20	62	230	1
5	8, 9, 10, 19, 20	62	230	1
6	8, 9, 10, 19, 20	62	230	1
7	8, 9, 10, 19, 20	61	230	1
8	12, 13, 14, 20, 21	61	230	1
9	12, 13, 14, 20, 21	62	230	1
10	12, 13, 14, 20, 21	62	230	1
11	12, 13, 14, 20, 21	61	230	1
12	16, 17, 18, 20	61	230	1
13	16, 17, 18, 20, 21	62	230	1
14	16, 17, 18, 20, 21	62	230	1
15	16, 17, 18, 20, 21	99	325	1
AGGREGATE		1000	3640	15

Accepted as to Forms 1, 2 and 3
on the day of , 198

Superintendent of Real Estate

STATUTORY DECLARATION:-

- I/WE, the undersigned, do solemnly declare that:-
- 1 I/WE (am/are) the Owner, Developer, or the duly authorized Agent of the Owner, Developer
 - 2 The Strata Plan is entirely for residential use.
 - 3 I/WE make this solemn declaration conscientiously believing it to be true and knowing that it is of the same force and effect as if made under Oath

Declared before me at Vancouver in the Province of British Columbia, this ... day of ... A D 198

A Notary Public in and for the Province of British Columbia

- CERTIFICATE UNDER SECTION 8(1)

I, ... British Columbia Land Surveyor hereby certify that the building shown in this Strata Plan has not, as of the day of , 198 been previously occupied. Dated at Vancouver British Columbia, this day of , 198

B C C S

Owner - Developer

PHASE 1:

PROPOSED
CRAWL SPACE
BUILDING 1

SCALE-1:200m.

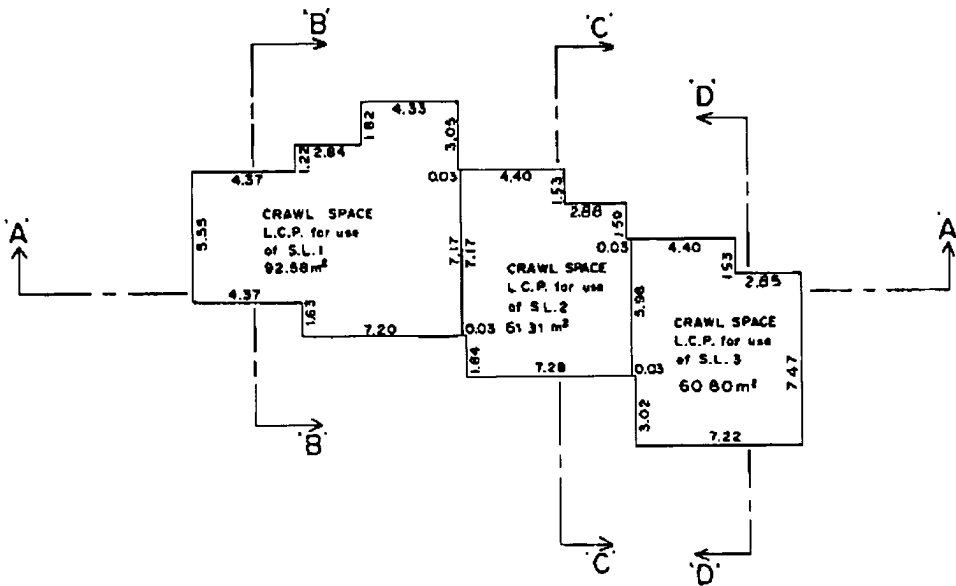
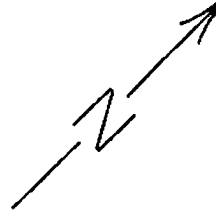

STRATA PLAN

V.R.

PHASE 1:
PROPOSED
FIRST FLOOR
BUILDING 1

SCALE - 1:200m.

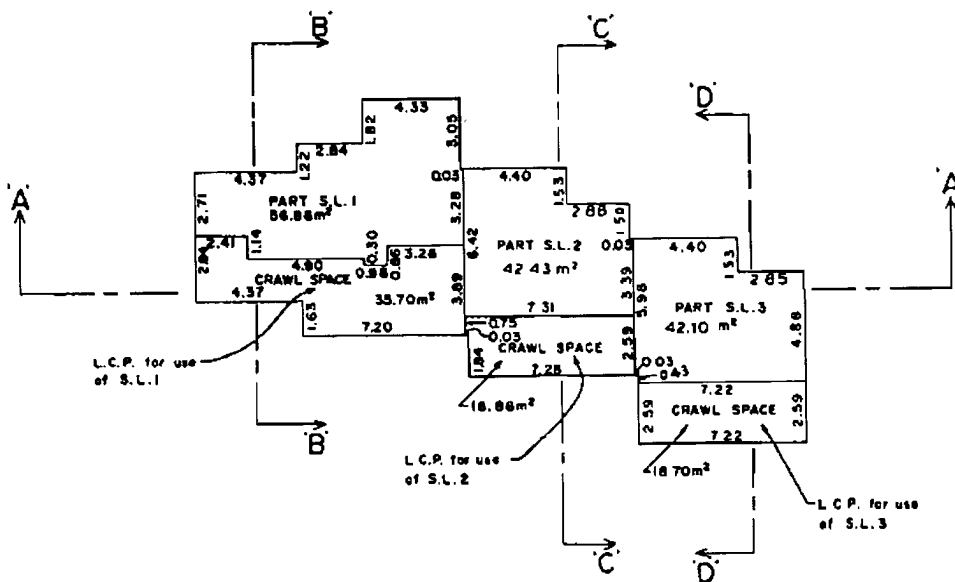

V.R.

PHASE 1:

PROPOSED
SECOND FLOOR
BUILDING 1

SCALE - 1:200m.

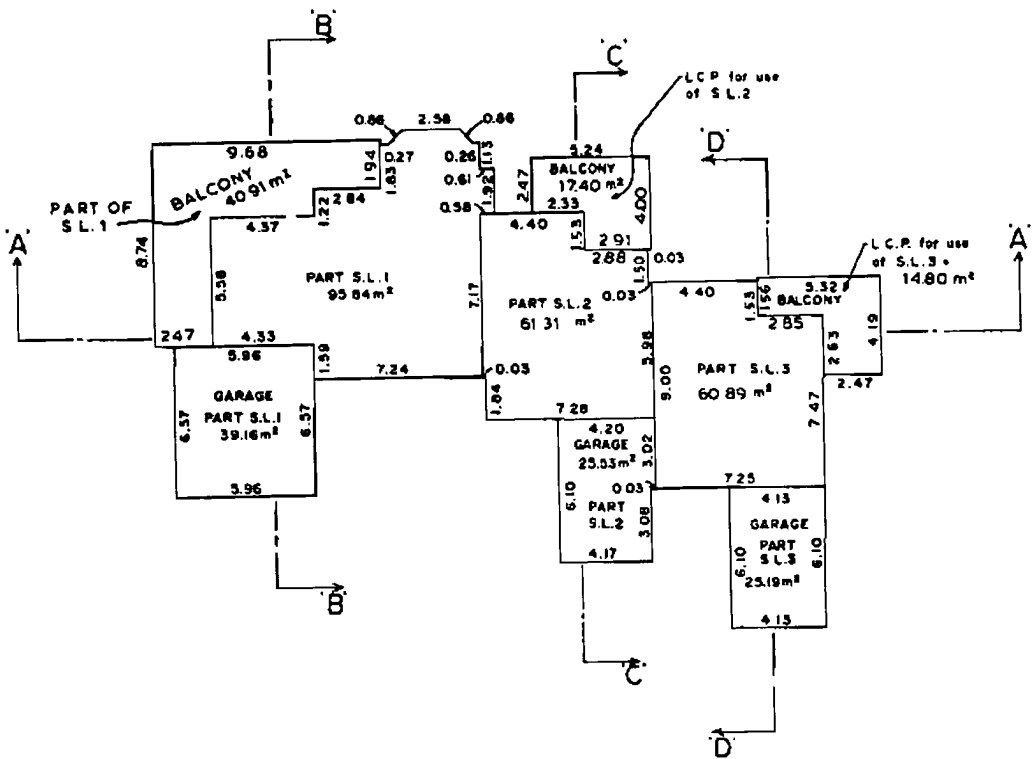

STRATA PLAN

V.R.

PHASE 1:
PROPOSED
THIRD FLOOR
BUILDING 1

SCALE - 1:200m.

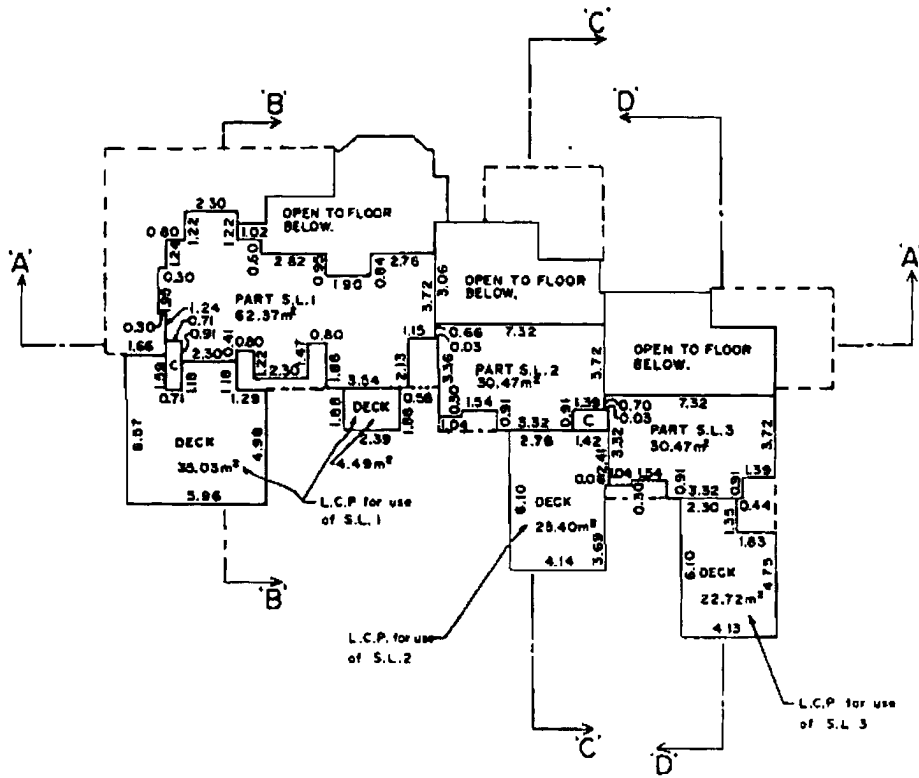

TOTAL AREAS

S.L. 1 = 295.16 m²

S.L. 2 = 159.74 m²

S.L. 3 = 158.65 m²

V.R.

PHASE 1:

PROPOSED
CRAWL SPACE
BUILDING 2

SCALE - 1:200m.

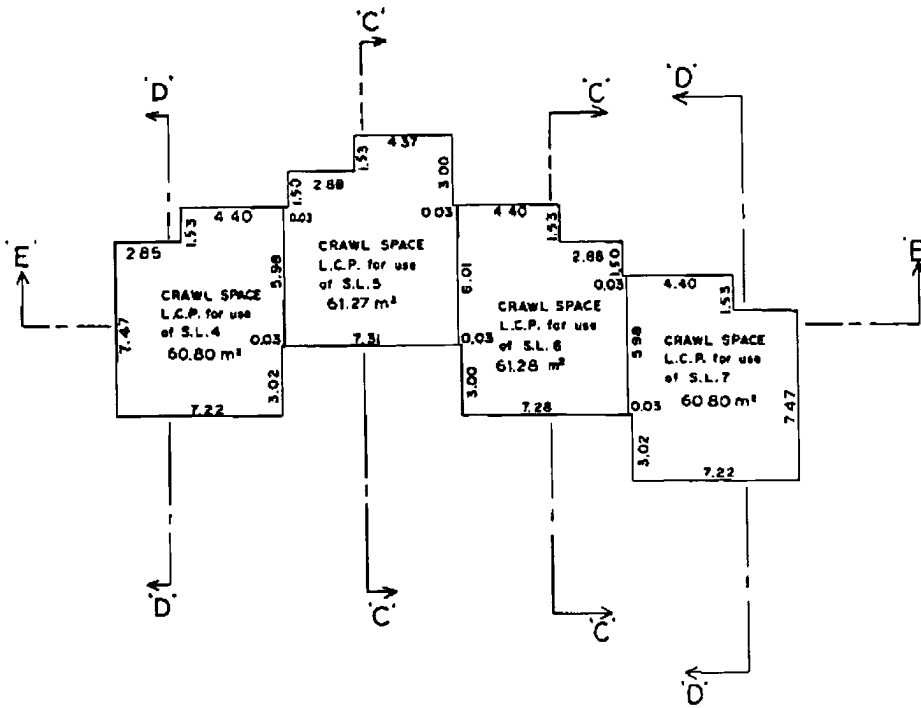
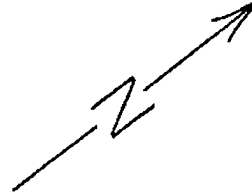

PHASE 1:
PROPOSED
FIRST FLOOR
BUILDING 2

SCALE - 1:200m.

V.R.

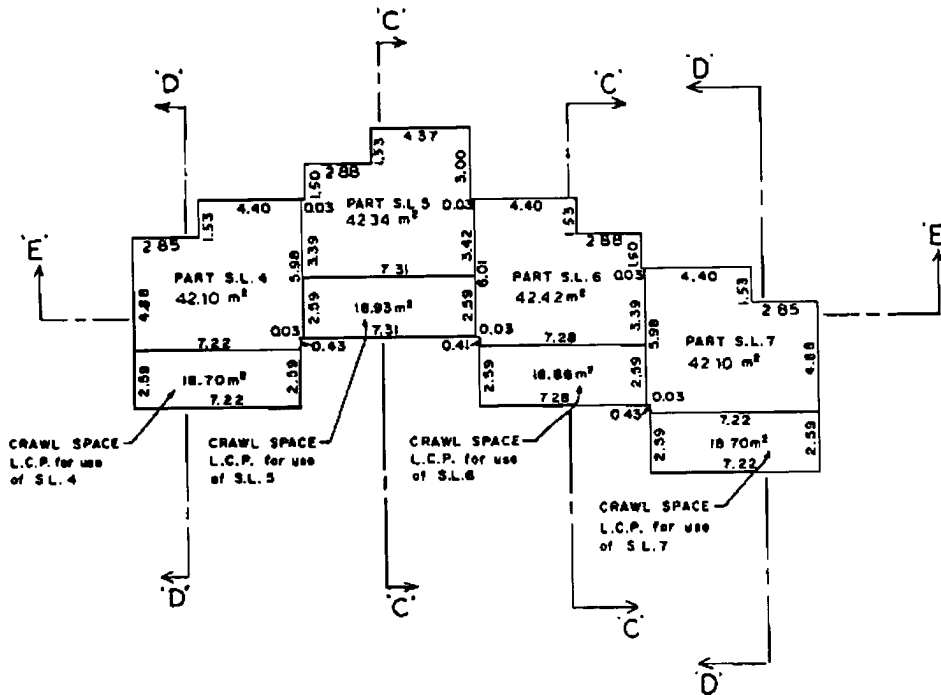

STRATA PLAN

V.R.

PHASE 1:
PROPOSED
SECOND FLOOR
BUILDING 2

SCALE - 1:200m.

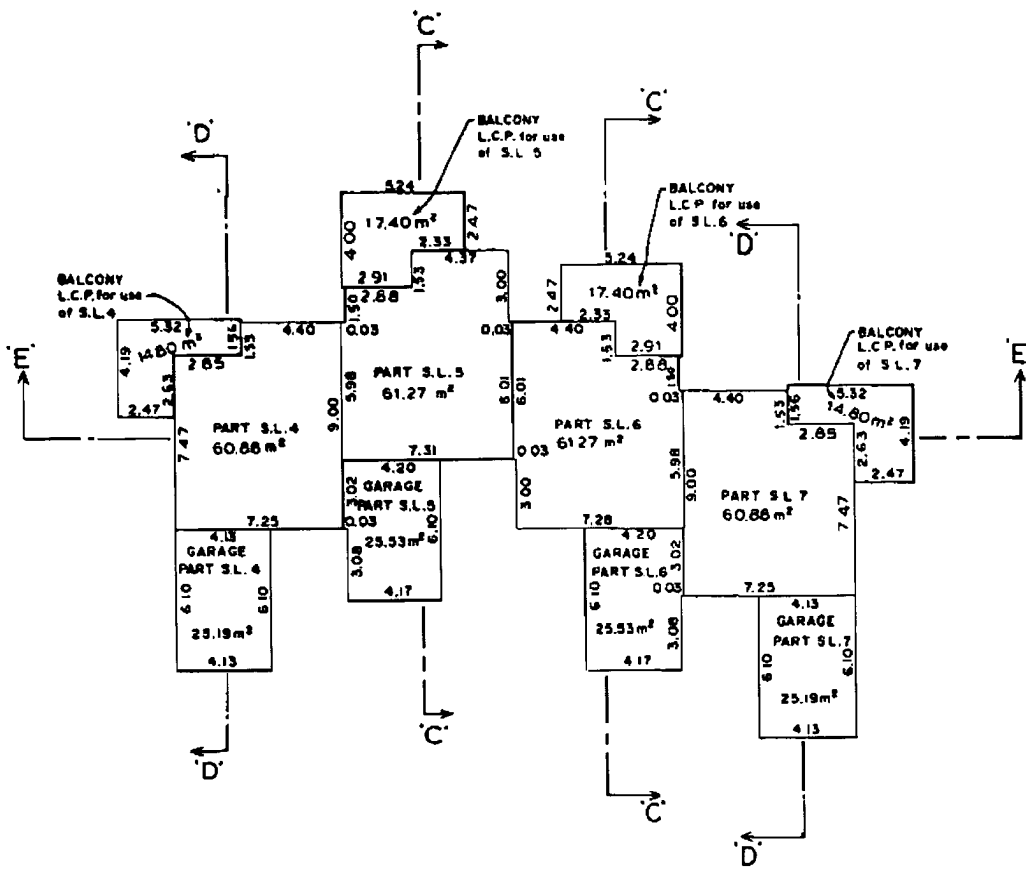
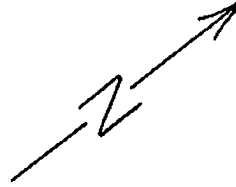

PHASE 1:
PROPOSED
THIRD FLOOR
BUILDING 2

SCALE - 1:200m.

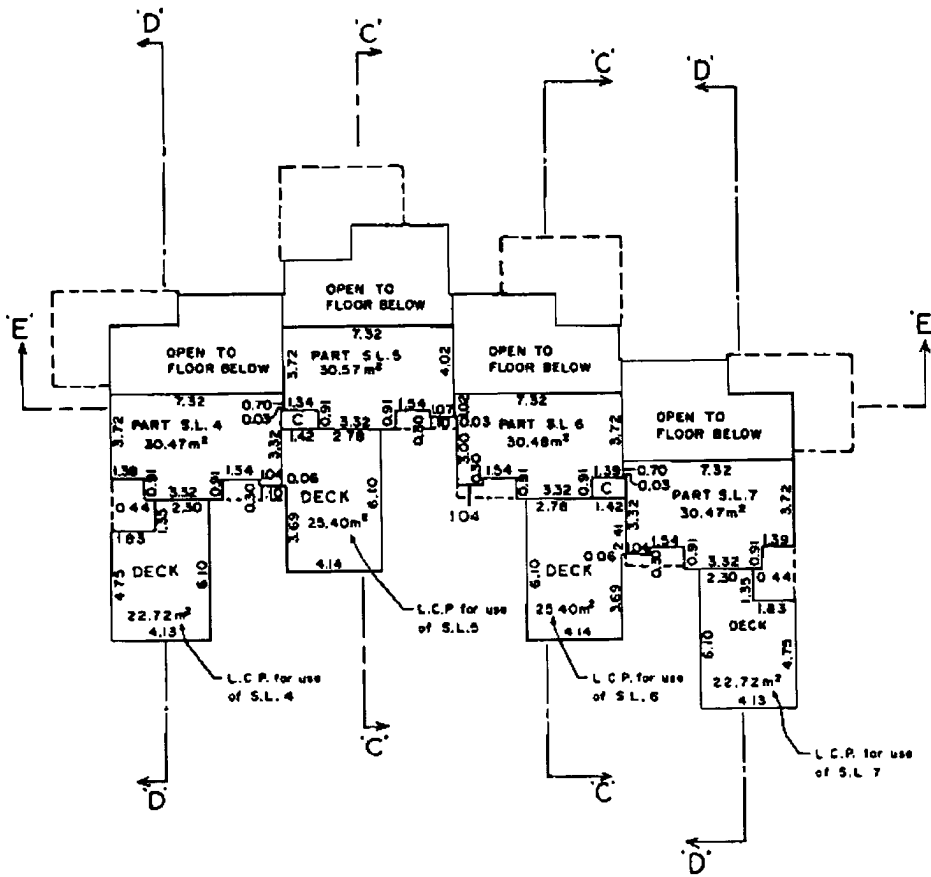
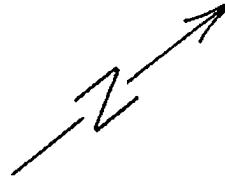

TOTAL AREAS

- S.L. 4 = 158.64 m²
- S.L. 5 = 159.71 m²
- S.L. 6 = 159.70 m²
- S.L. 7 = 158.64 m²

PHASE 1:
PROPOSED
CRAWL SPACE
BUILDING 3

SCALE - 1:200m.

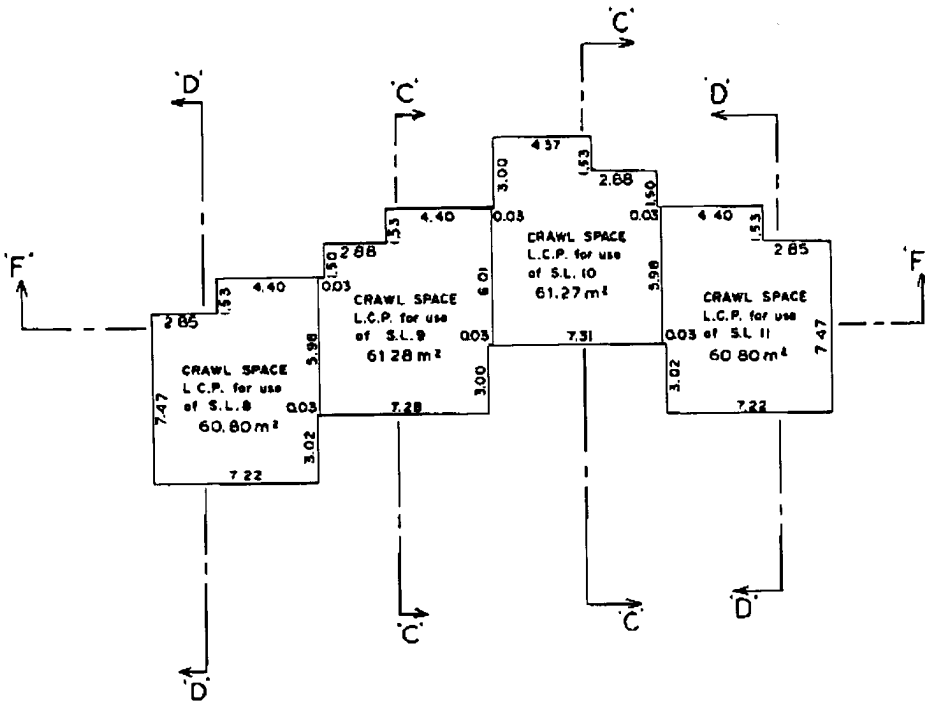
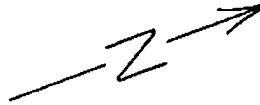

PHASE 1:

PROPOSED
FIRST FLOOR
BUILDING 3

SCALE - 1:200m.

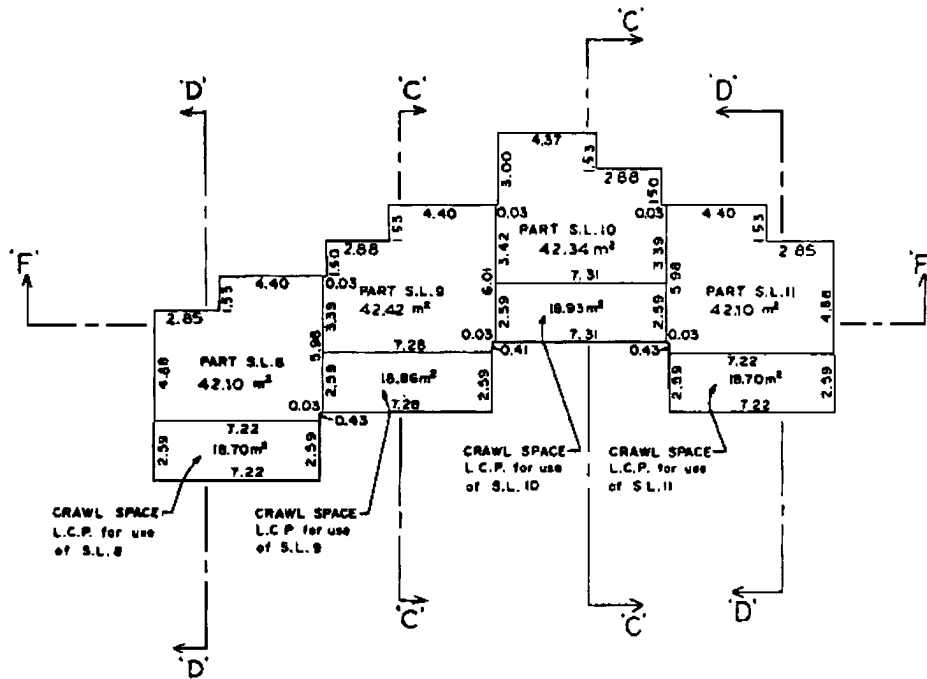
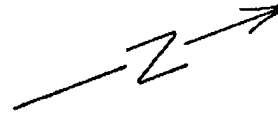

STRATA PLAN

V.R.

**PHASE 1:
PROPOSED
SECOND FLOOR
BUILDING 3**

SCALE - 1:200m.

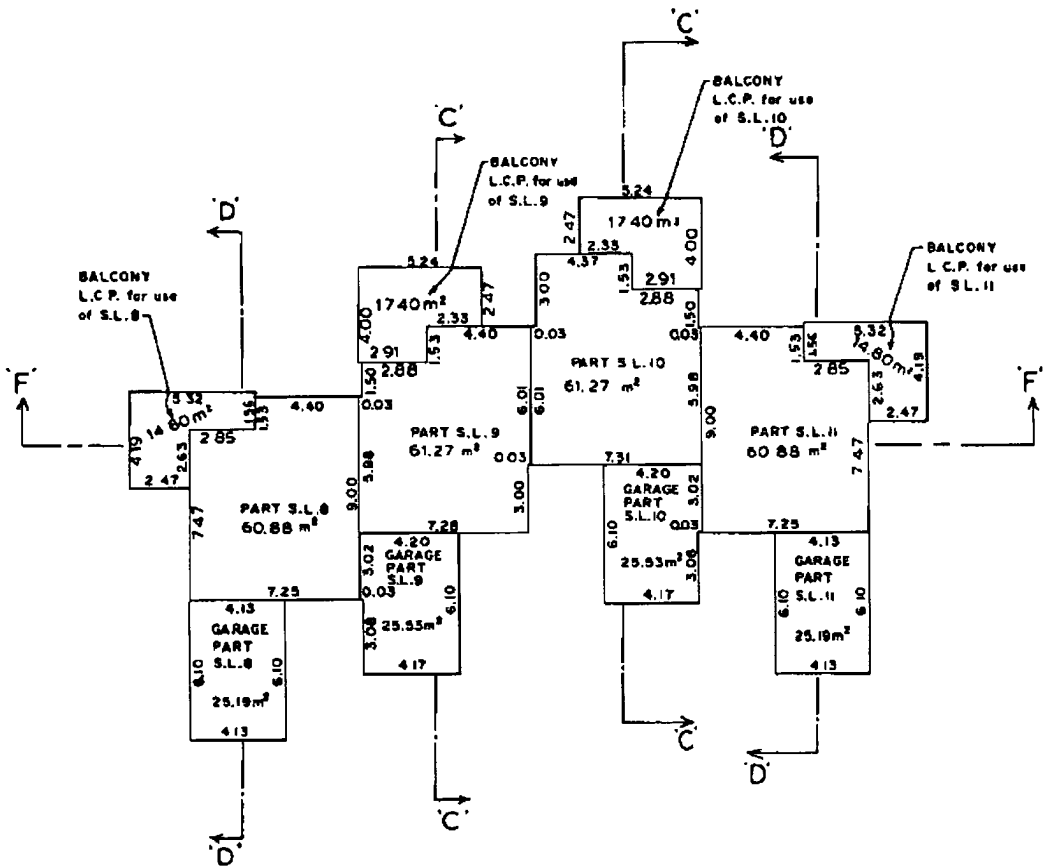

03-08-11/2

PHASE 1:

PROPOSED
THIRD FLOOR
BUILDING 3

SCALE - 1:200m.

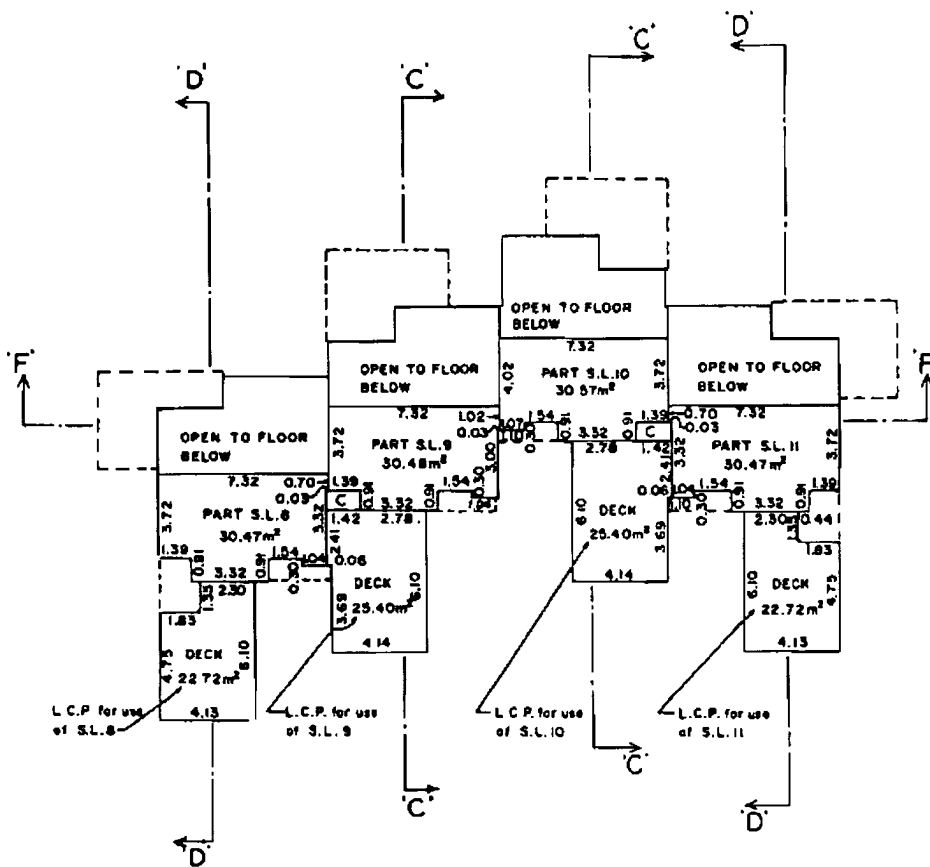
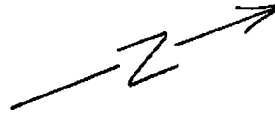

TOTAL AREAS

- S.L. 8 = 158.64 m²
- S.L. 9 = 159.70 m²
- S.L. 10 = 159.71 m²
- S.L. 11 = 158.64 m²

PHASE 1:
PROPOSED
CRAWL SPACE
BUILDING 4

SCALE: 1:200 m.

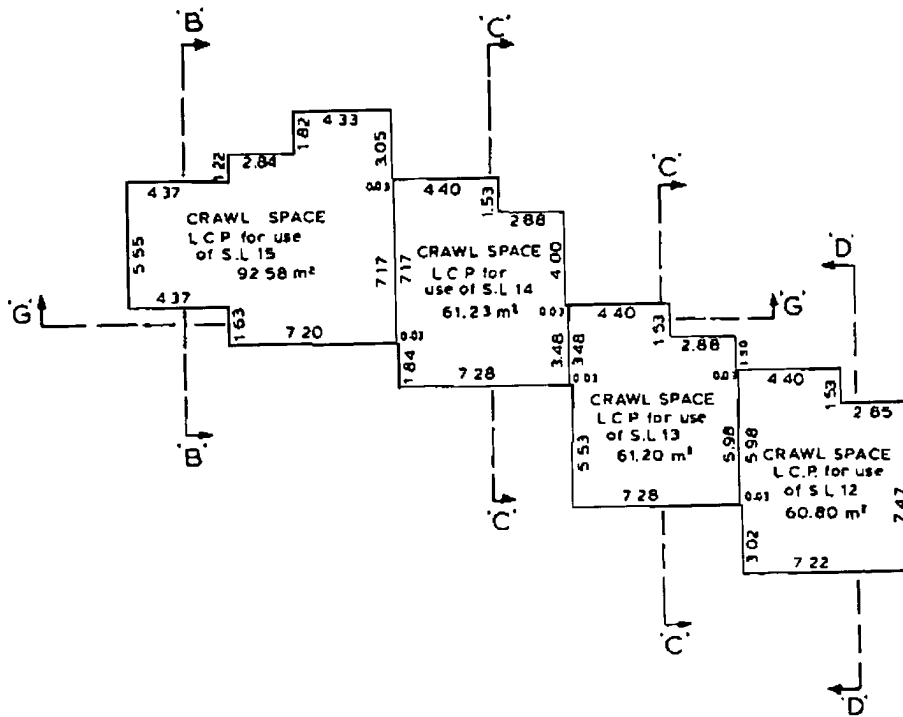

D-1117

March 23rd, 1988

PHASE 1:
PROPOSED
FIRST FLOOR
BUILDING 4

SCALE :- 1 : 200 m.

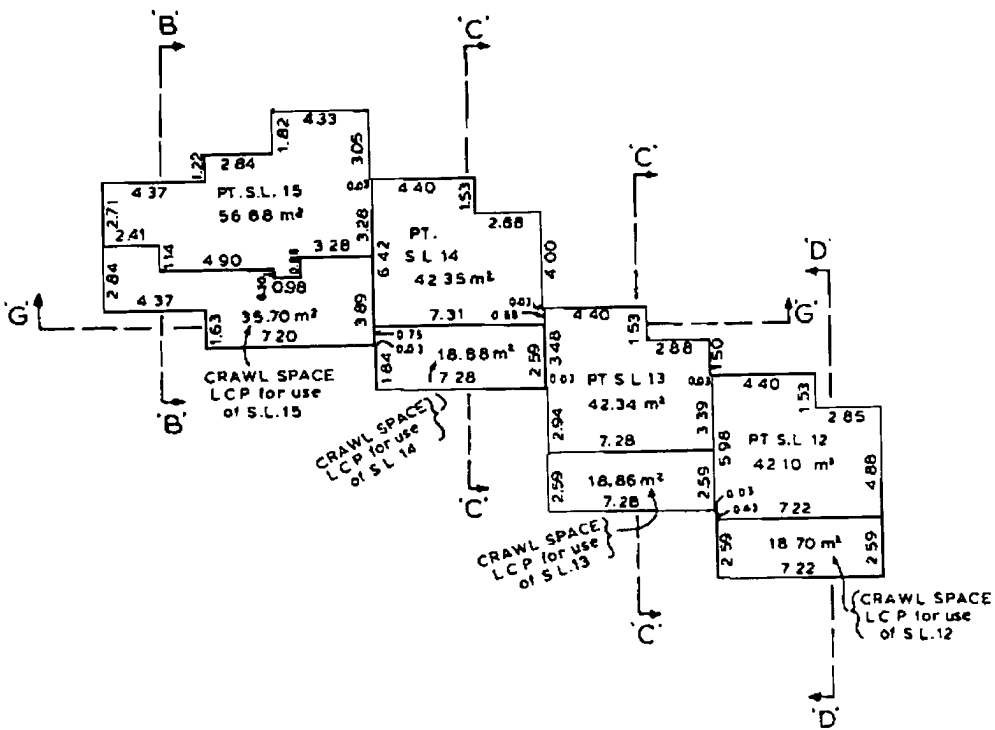
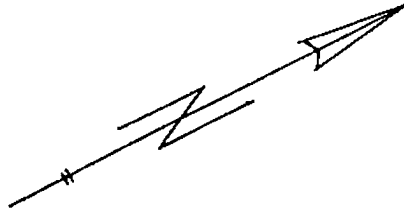

STRATA PLAN

V.R.

PHASE 1:
PROPOSED
SECOND FLOOR
BUILDING 4

SCALE :- 1 : 200 m.

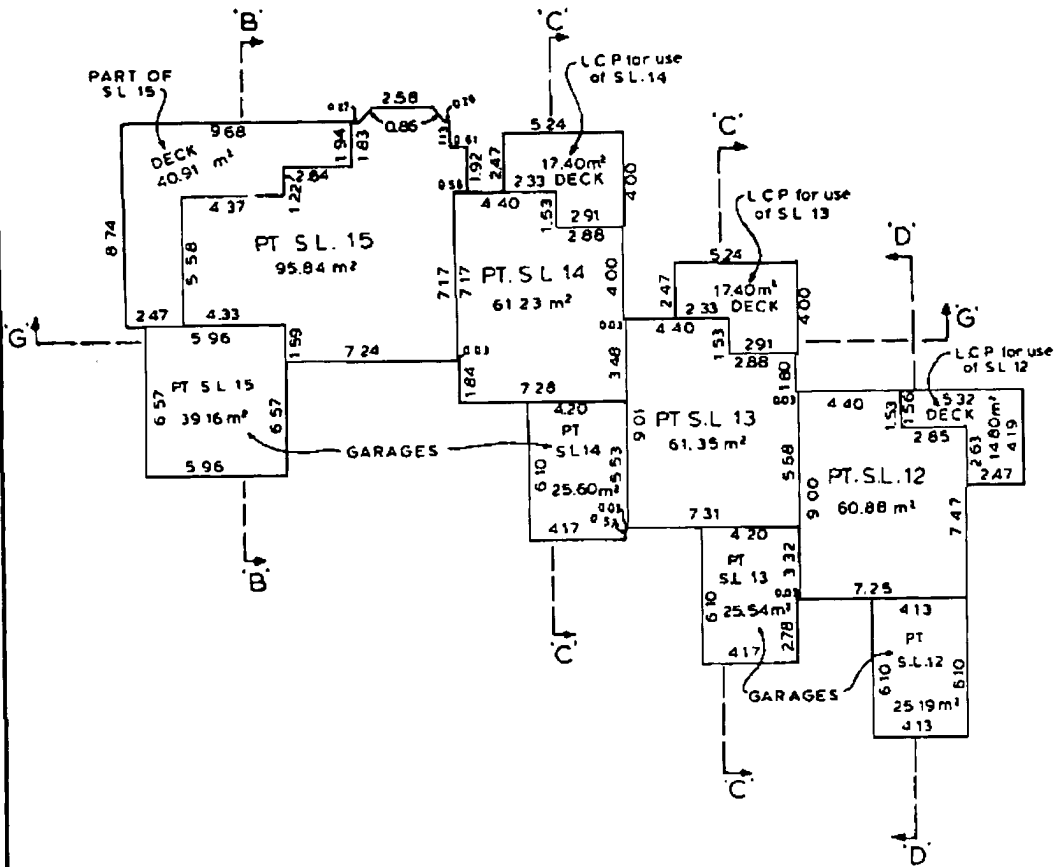
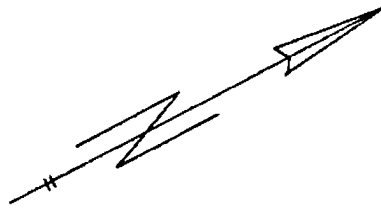

STRATA PLAN

V.R.

PHASE 1:
PROPOSED
THIRD FLOOR
BUILDING 4

SCALE: 1:200 m.

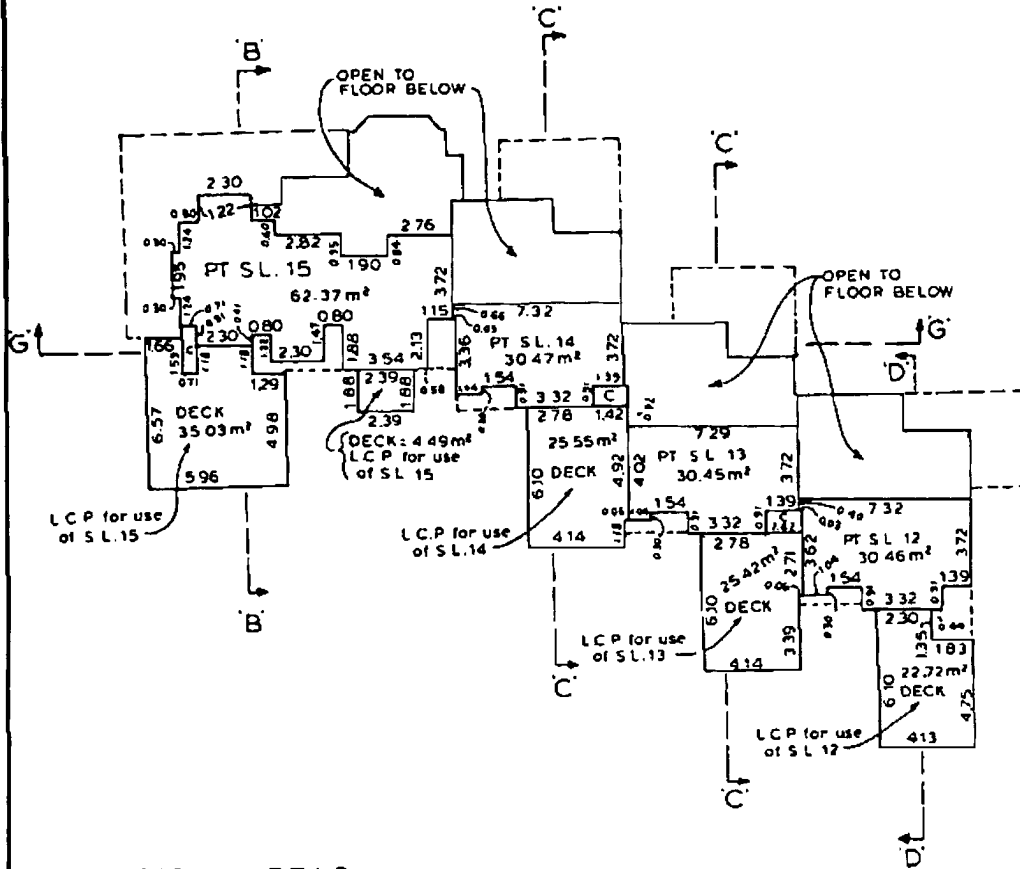
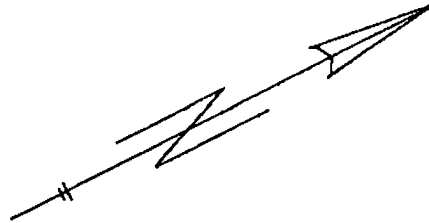

TOTAL AREAS

- S.L. 12 = 158.63 m²
- S.L. 13 = 159.68 m²
- S.L. 14 = 159.65 m²
- S.L. 15 = 295.16 m²

PHASE 1:
PROPOSED
SECTIONS
BUILDINGS 1 & 2.

SCALE - 1:200m.

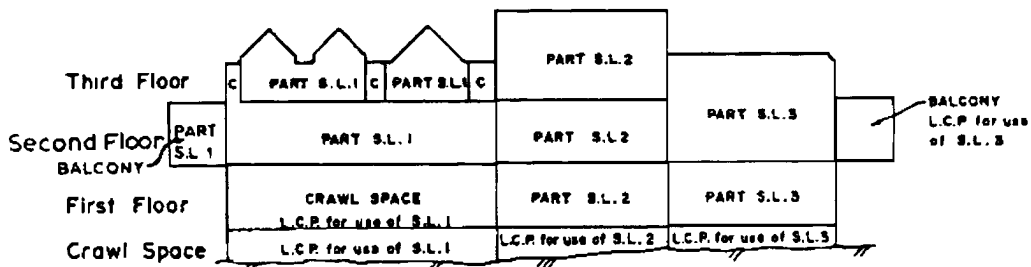

SECTION 'A'-'A'
BUILDING 1.

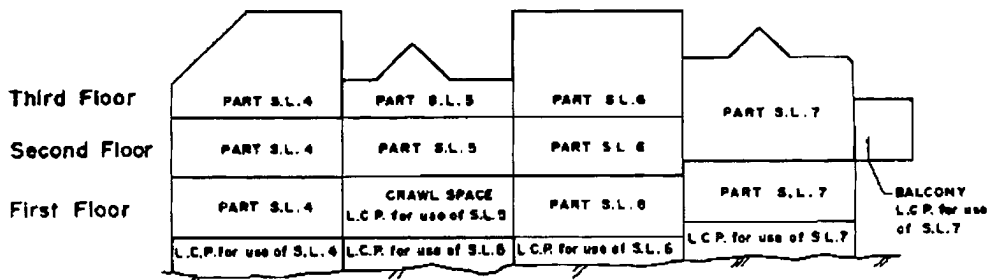

SECTION 'E'-'E'
BUILDING 2.

PHASE 1:
PROPOSED
SECTIONS
BUILDINGS 1, 2, 3 & 4

SCALE - 1:200m.

Third Floor

Second Floor

First Floor

Crawl Space

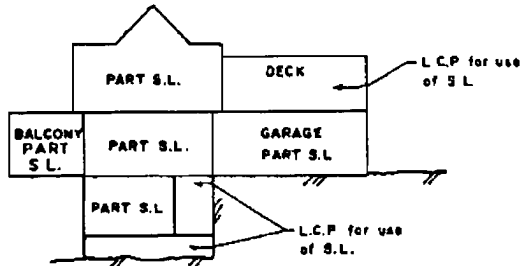

SECTION B-B

Typical for S.L. 1 & 15

Third Floor

Second Floor

First Floor

Crawl Space

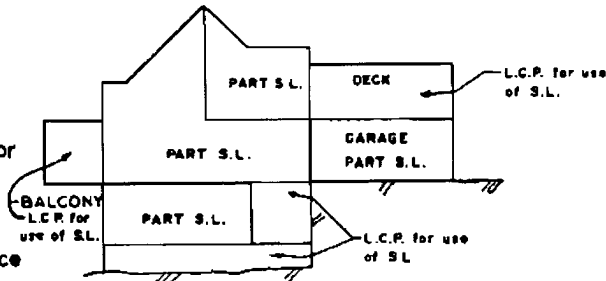

SECTION C-C

Typical for S.L. 2, 5, 6, 8, 11, 13 & 14

Third Floor

Second Floor

First Floor

Crawl Space

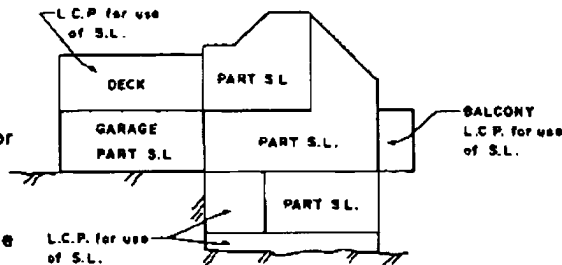

SECTION D-D

Typical for S.L. 3, 4, 7, 9, 10 & 12

V.R.

PHASE 1:
PROPOSED
SECTIONS
BUILDINGS 3 & 4

SCALE - 1:200m.

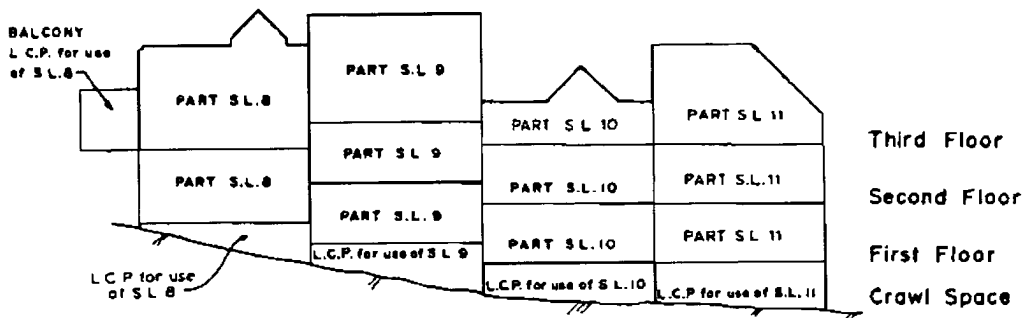
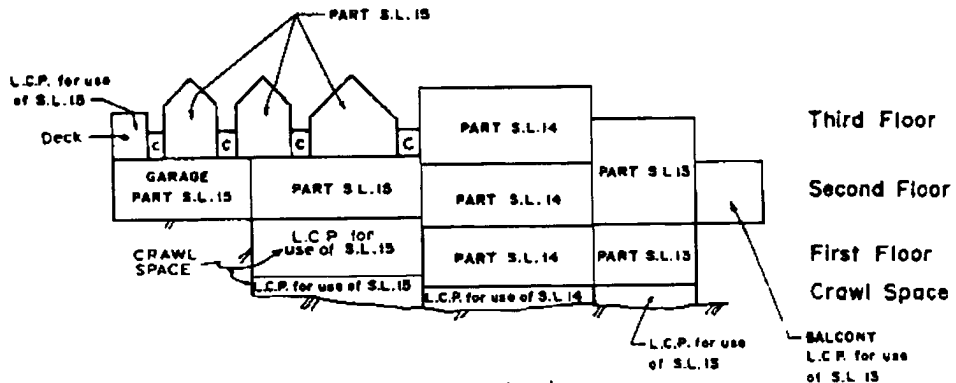

SCHEDULE "A"

**PROPOSED PHASE 2:
STRATA PLAN OF**

First Sheet - Sheet 1 of 15 Sheets

LOT 13, D.L's 4213 And

3903, Plan 21573

Strata Plan deposited and
registered in the Land Title Office of
BC this .. day of
..... 198

Resort Municipality of Whistler

SCALE 1:1250 m

Registrar

The Address for the Service of Documents
on the Strata Corporation is:
The Owners Strata Plan No. V.R.

Civic Address is:
4705 Glacier Drive,
Whistler, B.C.
VON1B0

CO FELLER DRYSDALE,
220-1024 Ridgeway Avenue
Coquitlam B.C.
V3J1S5

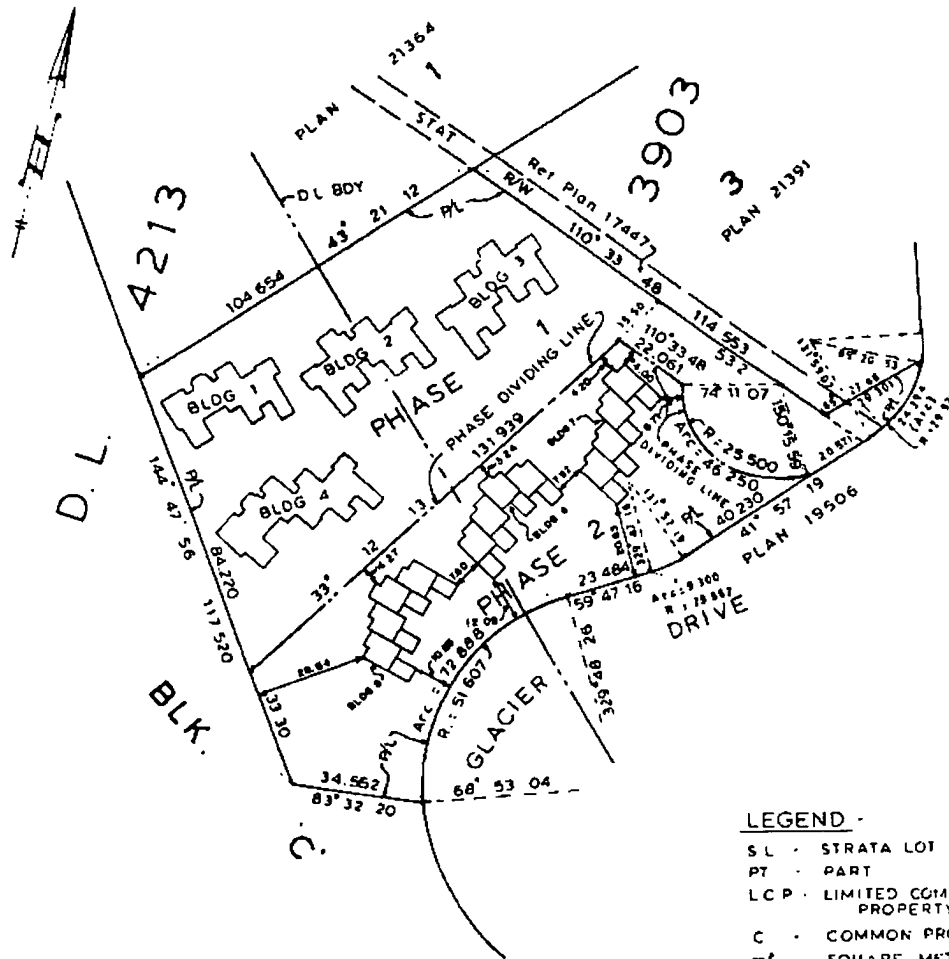

SCHEDULE "A"

LEGEND -

- S L - STRATA LOT
- PT - PART
- L C P - LIMITED COMMON PROPERTY
- C - COMMON PROPERTY
- m² - SQUARE METRES
- PL - PROPERTY LINE

BEARINGS ARE ASTRONOMIC AND DERIVED FROM PLAN 21573

THIS PLAN LIES WITHIN THE SQUAMISH-LILLOOET REGIONAL DISTRICT

I.G.A. McDougall, of Vancouver B.C.,
British Columbia Land Surveyor,
hereby certify that the building
erected on the parcel described above
is wholly within the external boundaries
of that parcel Dated at Vancouver on
this 3rd day of October, 1988

**HERMON, BUNBURY & OKE,
PROFESSIONAL LAND SURVEYORS,
VANCOUVER & WHISTLER, B.C.**

B.C.L.S.

CONDOMINIUM ACT.

		FORM 1	FORM 2	FORM 3
LOT NO	SHEET NO	Schedule Of Unit Entitlement	Schedule Of Interest Upon Destruction	Schedule Of Voting Rights
16	3,4,5,12,13	62	230	
17	3,4,5,12,13	62	230	
18	3,4,5,12,13	62	230	
19	3,4,5,12,13	62	230	
20	6,7,8,12,13	62	230	
21	6,7,8,12,13	62	230	
22	6,7,8,12,13	62	230	
23	6,7,8,12,13	62	230	
24	9,10,11,12,13	62	230	
25	9,10,11,12,13	62	230	
26	9,10,11,12,13	62	230	
27	9,10,11,12,13	62	230	
Aggregate		744	2760	12

CERTIFICATE OF APPROVAL - B.C. Reg 74/78
 Approved as Phase 2 of a 2 Phase Strata Plan under the Condominium Act.
 Dated this day of , 1988

Accepted as to Forms 1, 2 and 3
 on the day of , 1988

 Municipal Approving Officer for the Resort Municipality of Whistler.

Superintendent of Real Estate

STATUTORY DECLARATION:

- I/WE, the undersigned, do solemnly declare that:-*
- 1 *I/WE (am/are) the Owner-Developer or the duly authorized Agent of the Owner-Developer*
 - 2 *The Strata Plan is entirely for residential use*
 - 3 *I/WE make this solemn declaration conscientiously believing it to be true and knowing that it is of the same force and effect as if made under Oath*

- CERTIFICATE UNDER SECTION 8(1)

I, G.A. McDougall, British Columbia Land Surveyor, hereby certify that the building shown in this Strata Plan has not, as of the 3rd day of October, 1988 been previously occupied.
 Dated at Vancouver, British Columbia, this 3rd day of October, 1988

Declared before me at Vancouver in the Province of British Columbia, this day of A.D. 1988

 A Notary Public in and for the Province of British Columbia

BCL5

<u>Mortgagee</u>	<u>Owner-Developer</u>
Authorized Signatory	Authorized Signatory

October 3rd 1988

STRATA PLAN
V.R.

BASEMENT
BUILDING 5

SCALE - 1:200m.

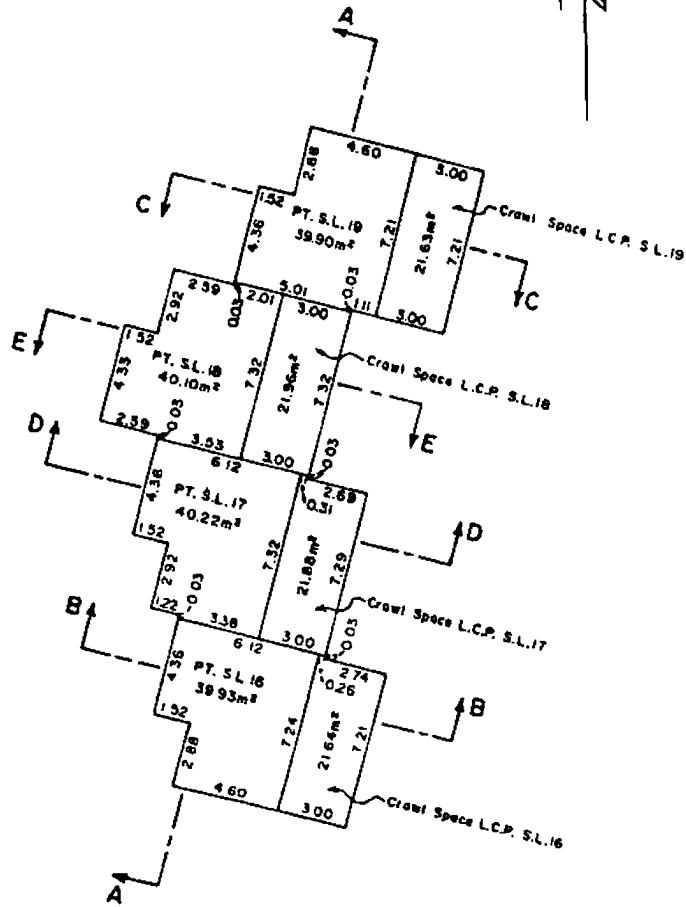

TOTAL AREAS

S.L. 16	156.92m ²
S.L. 17	156.04m ²
S.L. 18	156.00m ²
S.L. 19	156.89m ²

STRATA PLAN

V.R.

FIRST FLOOR

BUILDING 5

SCALE - 1:200m.

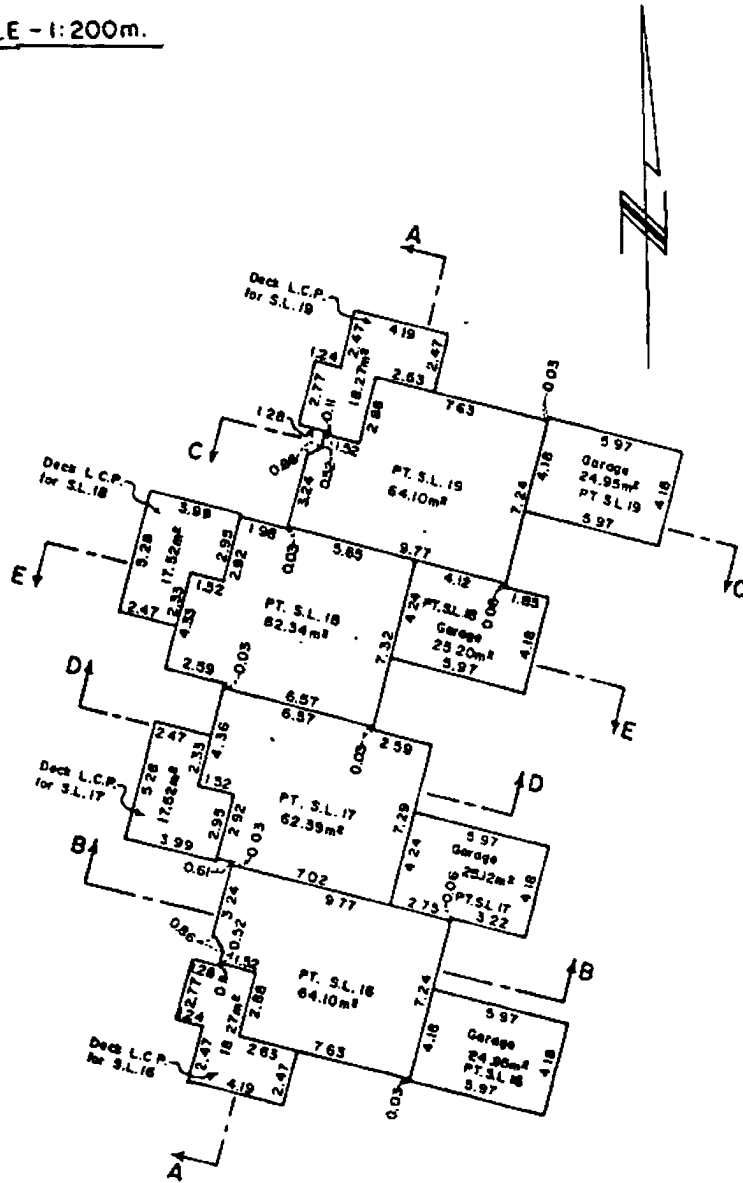

STRATA PLAN

V.R.

SECOND FLOOR

BUILDING 5

SCALE - 1:200m.

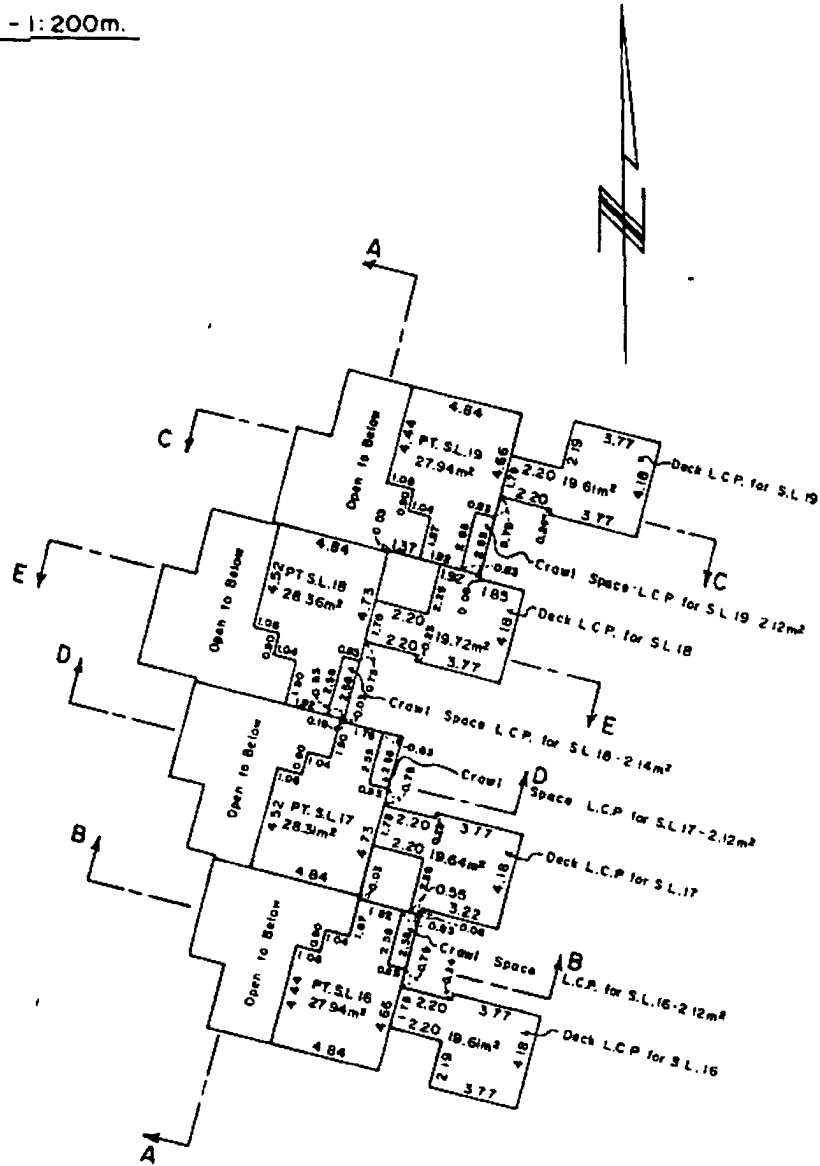

STRATA PLAN

V.R.

BASEMENT

BUILDING 6

SCALE - 1:200m.

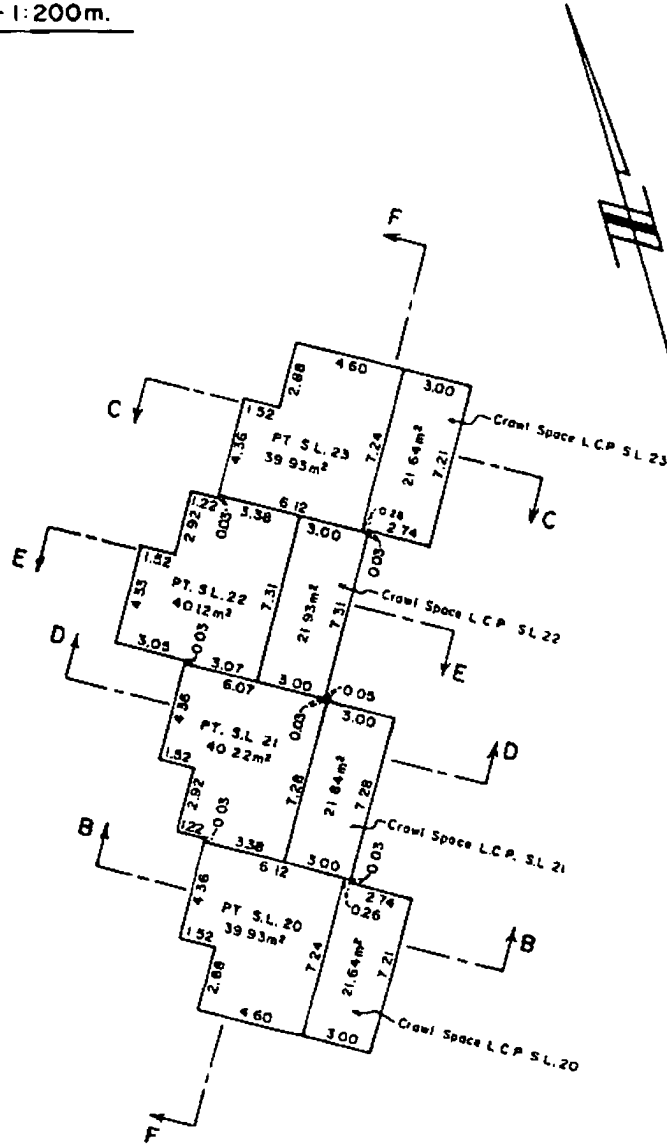

TOTAL AREAS

SL. 20	156.92m ²
SL 21	155.97m ²
SL 22	155.93m ²
SL 23	156.92m ²

STRATA PLAN

V.R.

FIRST FLOOR

BUILDING 6

SCALE - 1:200m.

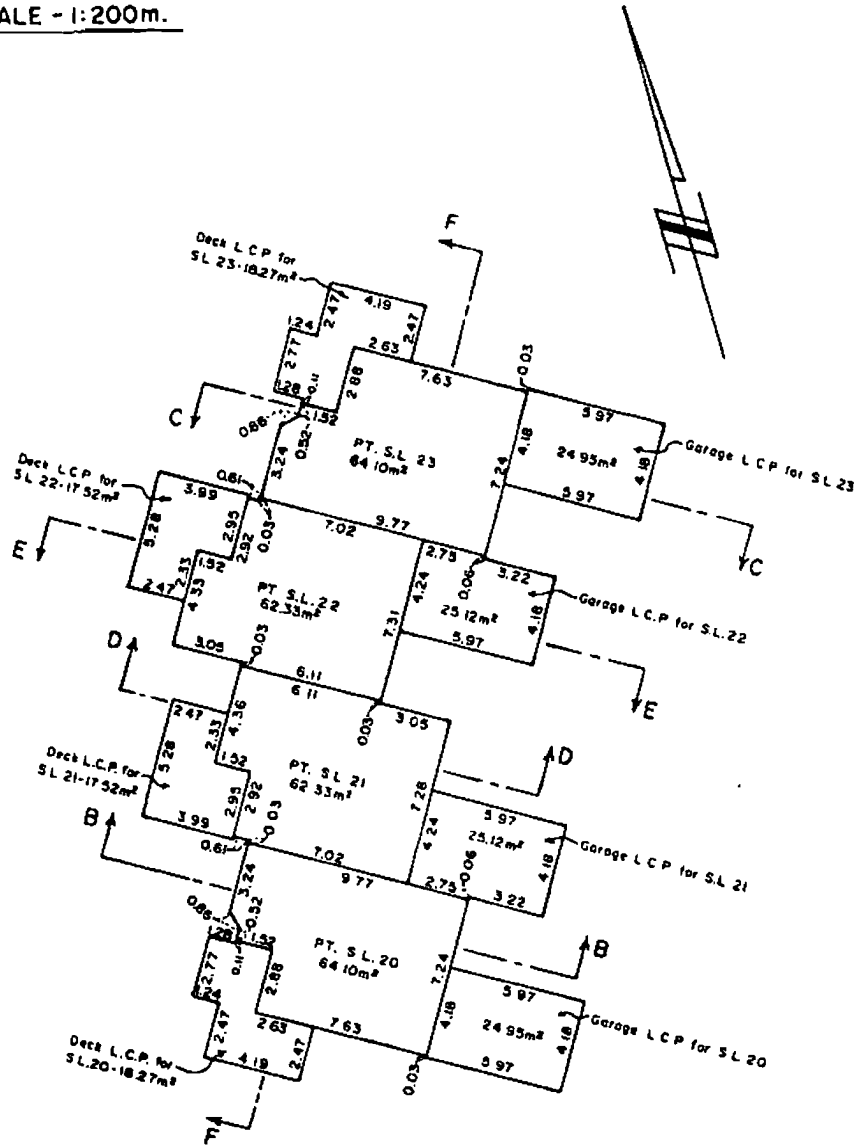

SECOND FLOOR

BUILDING 6

SCALE - 1:200m.

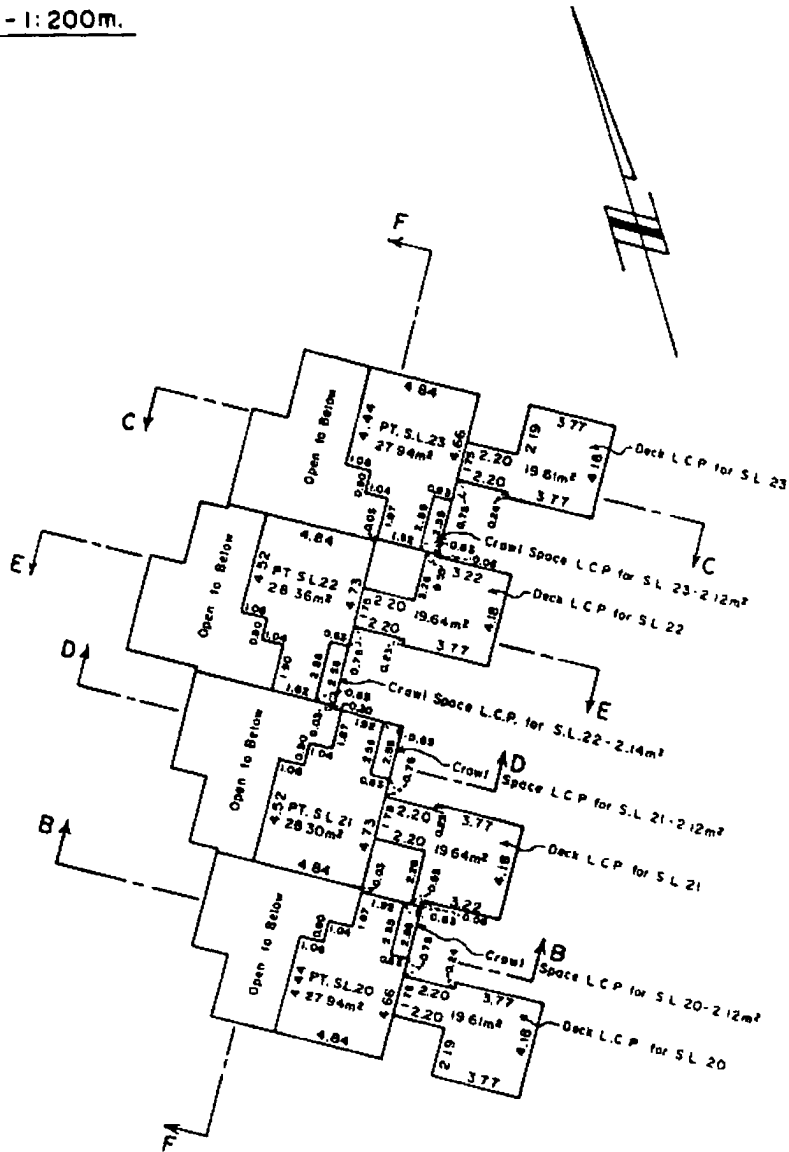

STRATA PLAN V.R.

BASEMENT BUILDING 7

SCALE - 1:200m.

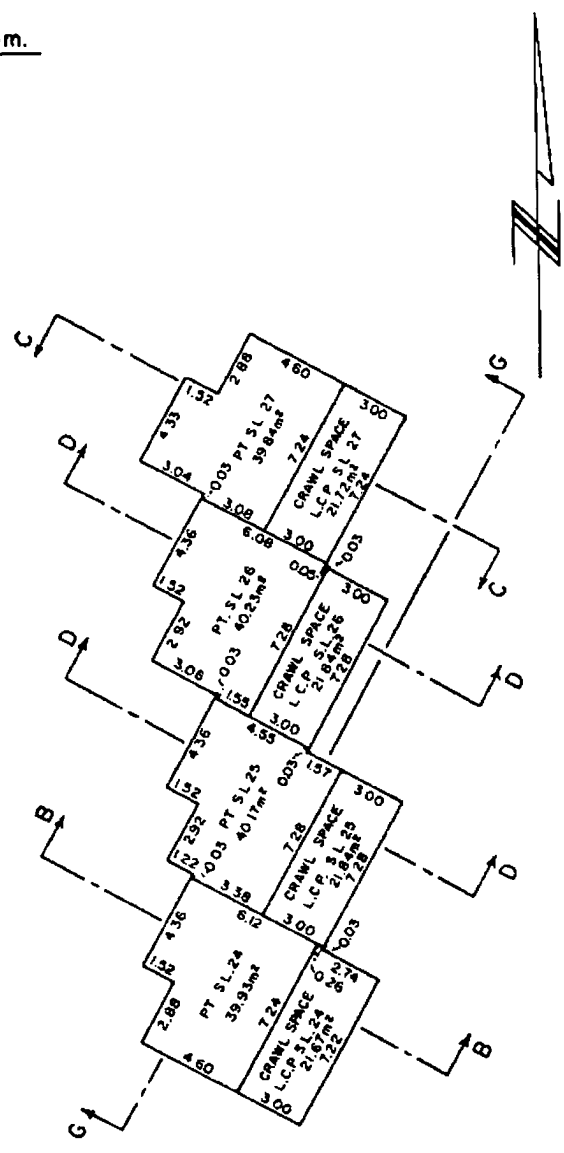

TOTAL AREAS

S.L. 24	156.92m ²
S.L. 25	155.96m ²
S.L. 26	155.86m ²
S.L. 27	156.78m ²

October 3rd 1988

S-4755 - ①

DA-112

STRATA PLAN

V.R.

FIRST FLOOR

BUILDING 7

SCALE - 1:200m.

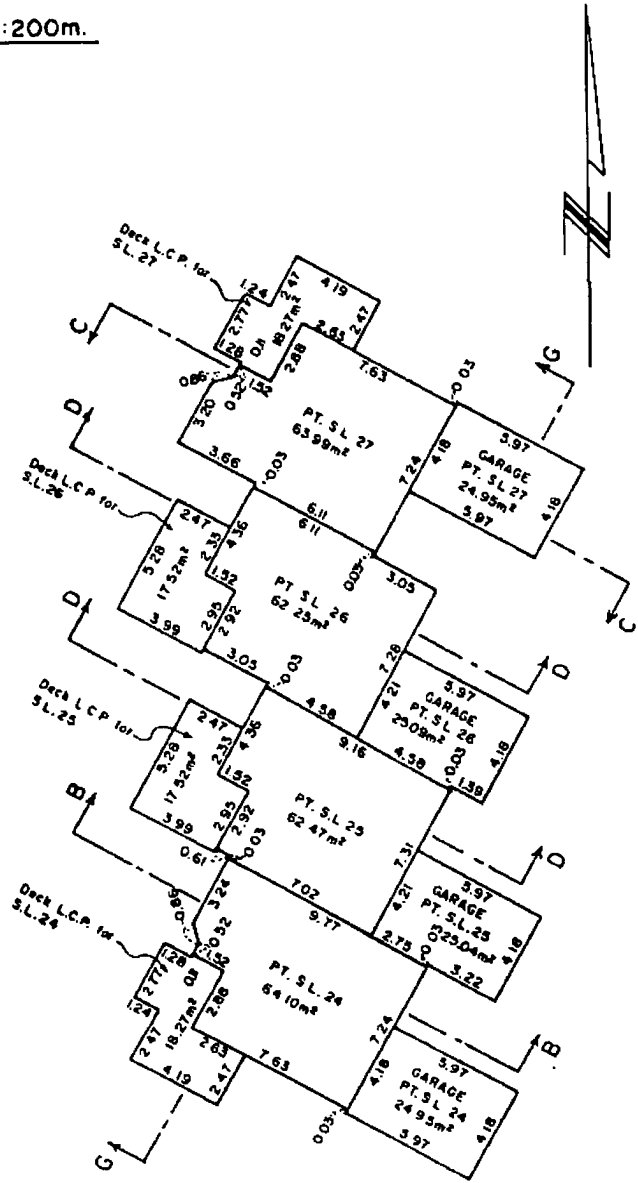

October 3rd 1988

S-4755 - ©

10/3/88

SECOND FLOOR

BUILDING 7

SCALE - 1:200m.

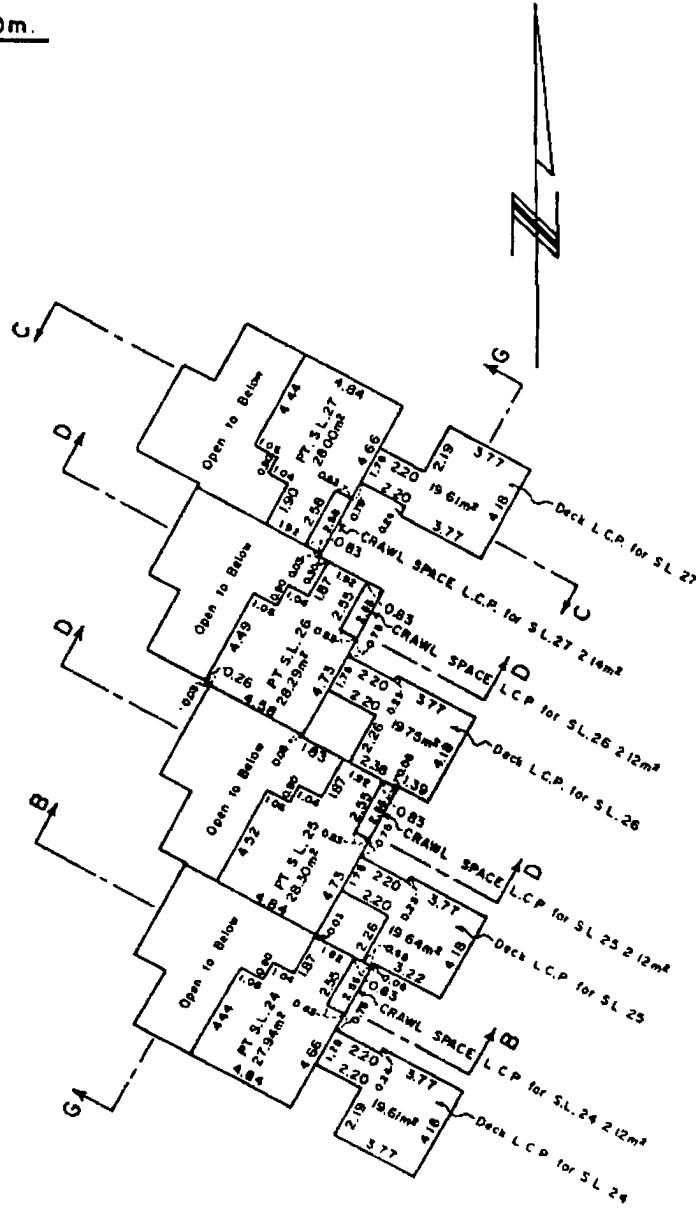

SECTIONS

BUILDINGS 5,6 & 7

SCALE - 1:200 m.

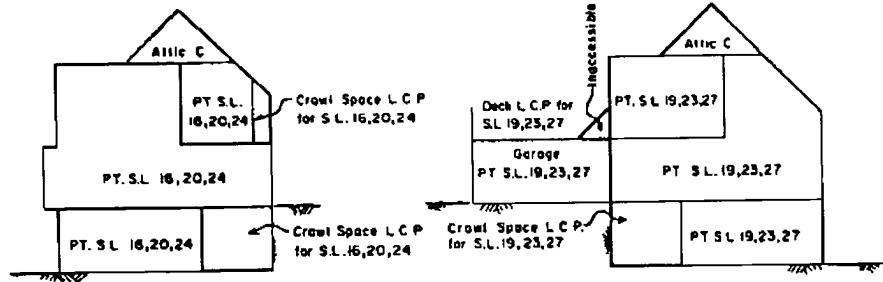

SECTION B-B

SECTION C-C

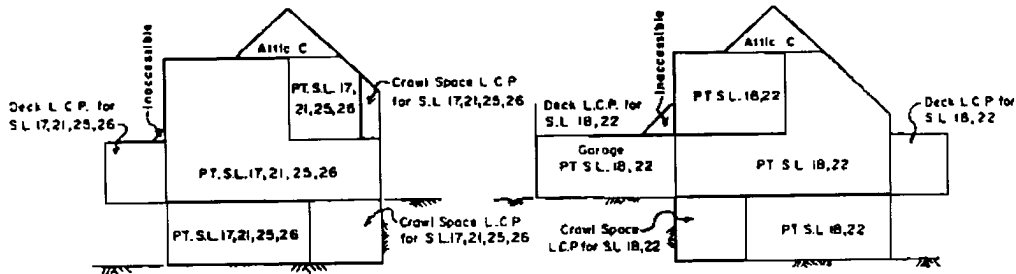

SECTION - D-D

SECTION E-E

SECTIONS

BUILDINGS 5, 6 & 7

SCALE - 1:200m.

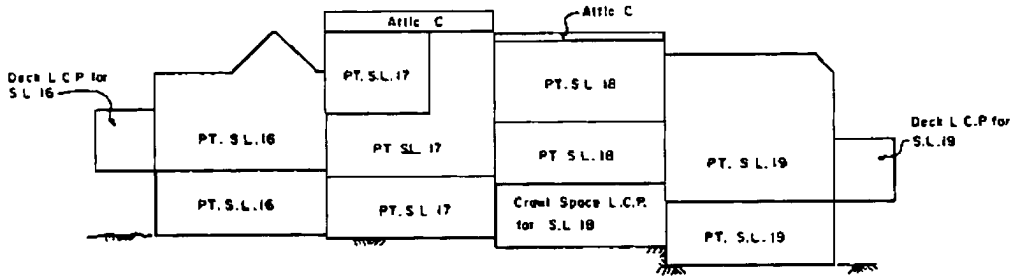

SECTION A - A

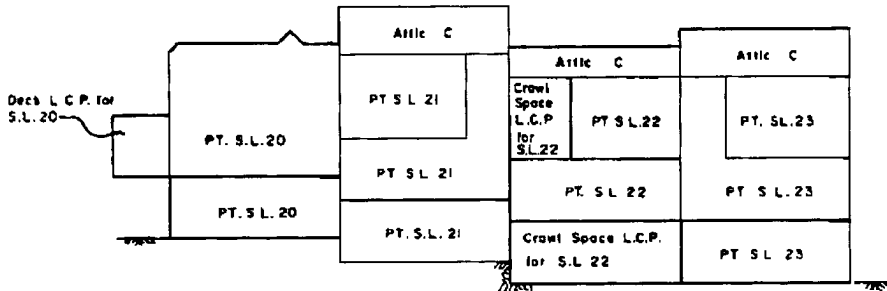

SECTION F - F

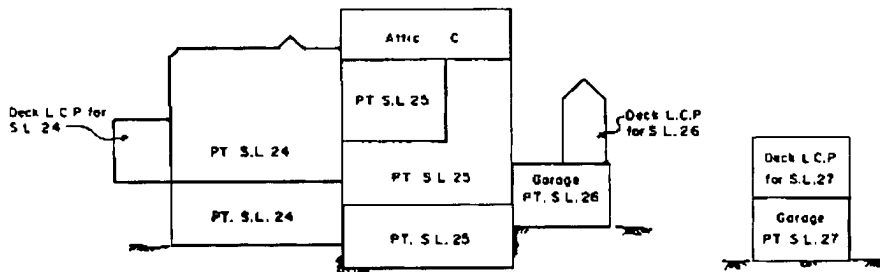

SECTION G - G

SCHEDULE "A"

PROPOSED PHASE 2:
STRATA PLAN OF

First Sheet - Sheet 1 of 15 Sheets

LOT 13, D.L's 4213 And
3903, Plan 21573

Strata Plan deposited and
registered in the Land Title Office at
B.C. this day of
..... 198

Resort Municipality of Whistler

SCALE 1:1250 m

Registrar

The Address for the Service of Documents
on the 'Strata Corporation' is -
The Owners' Strata Plan No V.P.

Civic Address is -
4705 Glacier Drive,
Whistler, B.C.
VONIBO

JO FELLER DRYSDALE,
220-1024 Ridgeway Avenue,
Coquitlam, B.C.
V3J1S5

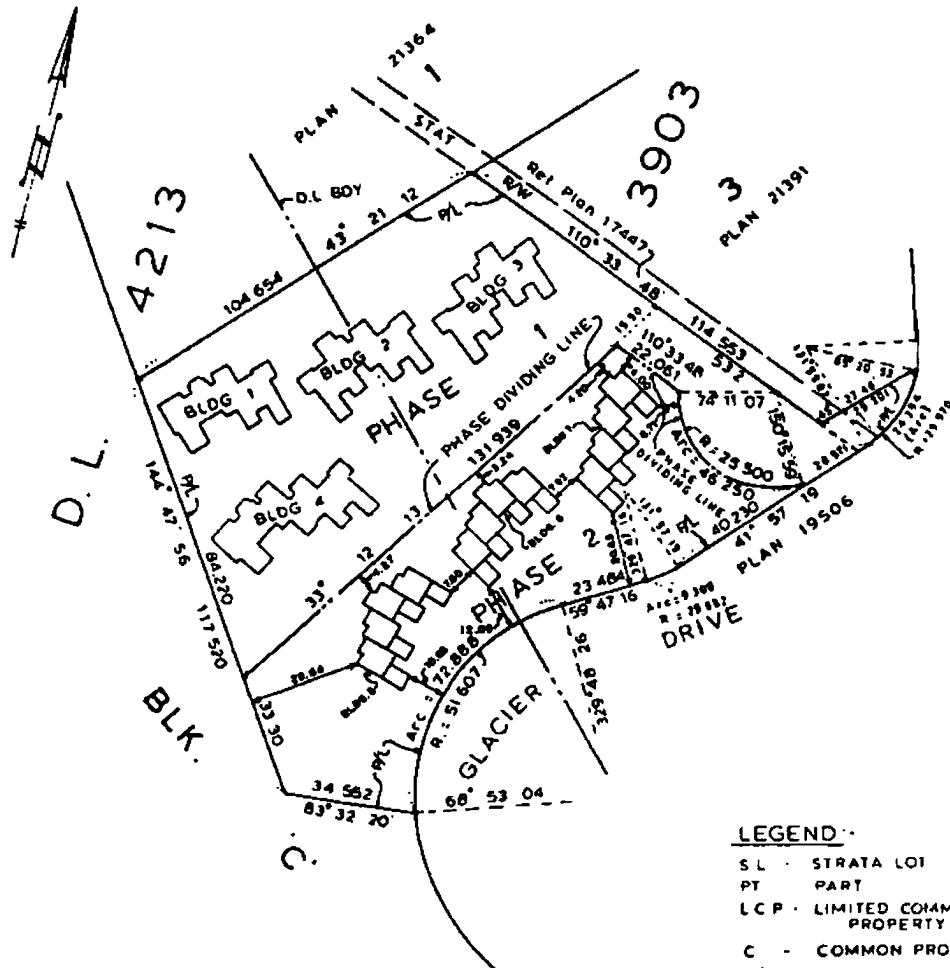

LEGEND

- S.L. - STRATA LOT
- PT - PART
- L.C.P. - LIMITED COMMON PROPERTY
- C - COMMON PROPERTY
- m² - SQUARE METRES
- P/L - PROPERTY LINE

BEARINGS ARE ASTRONOMIC AND DERIVED
FROM PLAN 21573

THIS PLAN LIES WITHIN THE
SQUAMISH-LILLOOET REGIONAL DISTRICT

I, G.A. McDougall, of Vancouver, B.C.,
British Columbia Land Surveyor,
hereby certify that the building
erected on the parcel described above
is wholly within the external boundaries
of that parcel Dated at Vancouver on
this 3rd day of October, 1988.

HERMON, BUNBURY & OKE,
PROFESSIONAL LAND SURVEYORS,
VANCOUVER & WHISTLER, B.C.

B.C.L.S.

SCHEDULE "A"

CONDOMINIUM ACT.

		FORM 1	FORM 2	FORM 3
LOT NO	SHEET NO	Schedule Of Unit Entitlement	Schedule Of Interest Upon Destruction	Schedule Of Voting Rights
16	3,4,5,12,13	62	230	1
17	3,4,5,12,13	62	230	1
18	3,4,5,12,13	62	230	1
19	3,4,5,12,13	62	230	1
20	6,7,8,12,13	62	230	1
21	6,7,8,12,13	62	230	1
22	6,7,8,12,13	62	230	1
23	6,7,8,12,13	62	230	1
24	9,10,11,12,13	62	230	1
25	9,10,11,12,13	62	230	1
26	9,10,11,12,13	62	230	1
27	9,10,11,12,13	62	230	1
Aggregate		744	2760	12

CERTIFICATE OF APPROVAL - B.C. Reg 74/78

Approved as Phase 2 of a 2 Phase Strata Plan under the 'Condominium Act'.
Dated this ... day of, 1988

Accepted as to Forms 1, 2 and 3
on the day of, 1988

Municipal Approving Officer for the Resort Municipality of Whistler.

Superintendent of Real Estate

STATUTORY DECLARATION:-

- I/WE, the undersigned, do solemnly declare that:-
- 1 I/WE (am/are) the Owner - Developer - or the duly authorized Agent of the Owner - Developer
 - 2 The Strata Plan is entirely for residential use
 - 3 I/WE make this solemn declaration conscientiously believing it to be true and knowing that it is of the same force and effect as if made under Oath

- CERTIFICATE UNDER SECTION 8(1)

I, G.A. McDougall, British Columbia Land Surveyor, hereby certify that the building shown in this Strata Plan has not, as of the 3rd day of October, 1988 been previously occupied.
Dated at Vancouver, British Columbia, this 3rd day of October, 1988

Declared before me at Vancouver in the Province of British Columbia, this ... day of ... A.D. 1988

A Notary Public in and for the Province of British Columbia

B.C.L.S.

<u>Mortgages</u>	<u>Owner - Developer</u>
Authorized Signatory	Authorized Signatory

STRATA PLAN

V.R.

BASEMENT

BUILDING 5

SCALE - 1:200m.

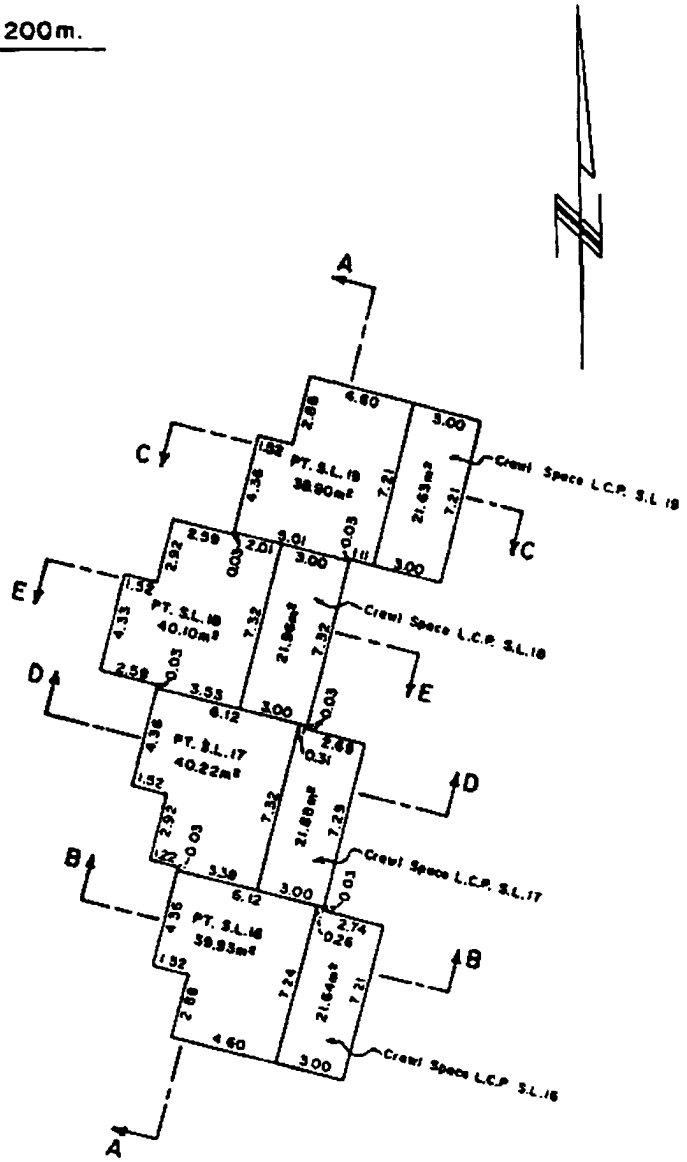

TOTAL AREAS

S.L. 16	156.92m ²
S.L. 17	156.04m ²
S.L. 18	156.00m ²
S.L. 19	156.89m ²

0-40311/2

STRATA PLAN

V.R.

FIRST FLOOR

BUILDING 5

SCALE - 1:200m.

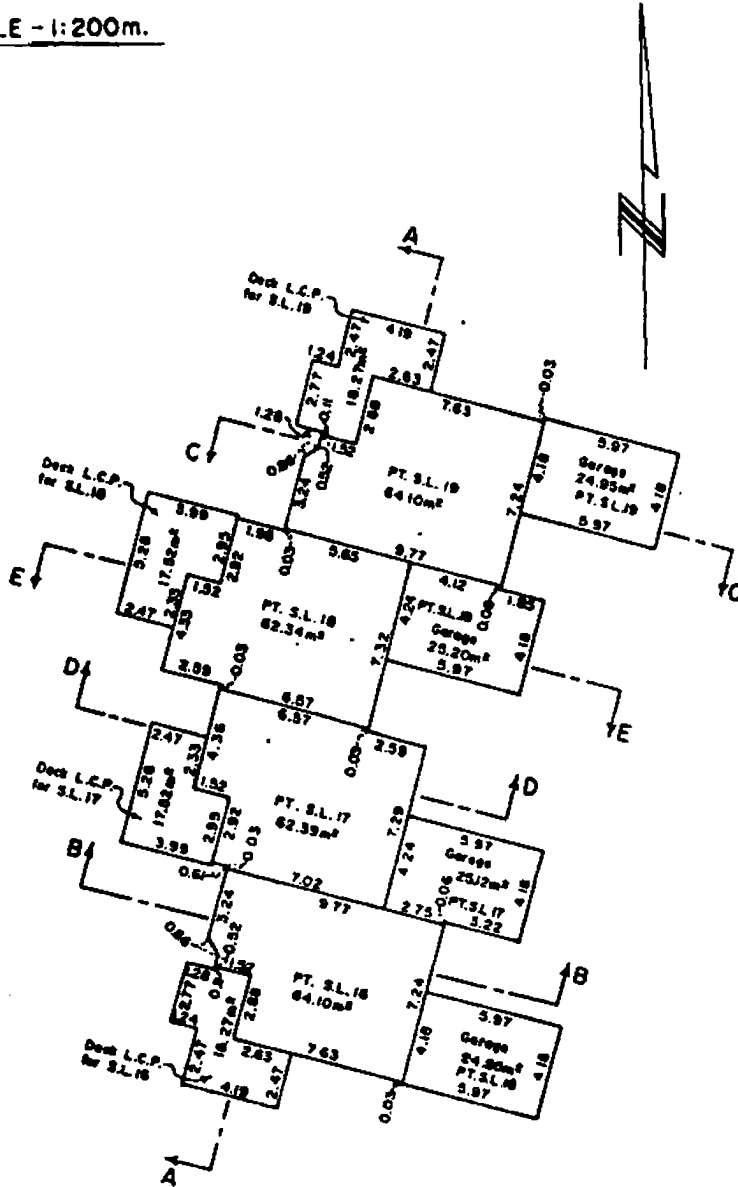

October 3rd 1988

S-4755 . ©

STRATA PLAN

V.R.

SECOND FLOOR

BUILDING 5

SCALE - 1:200m.

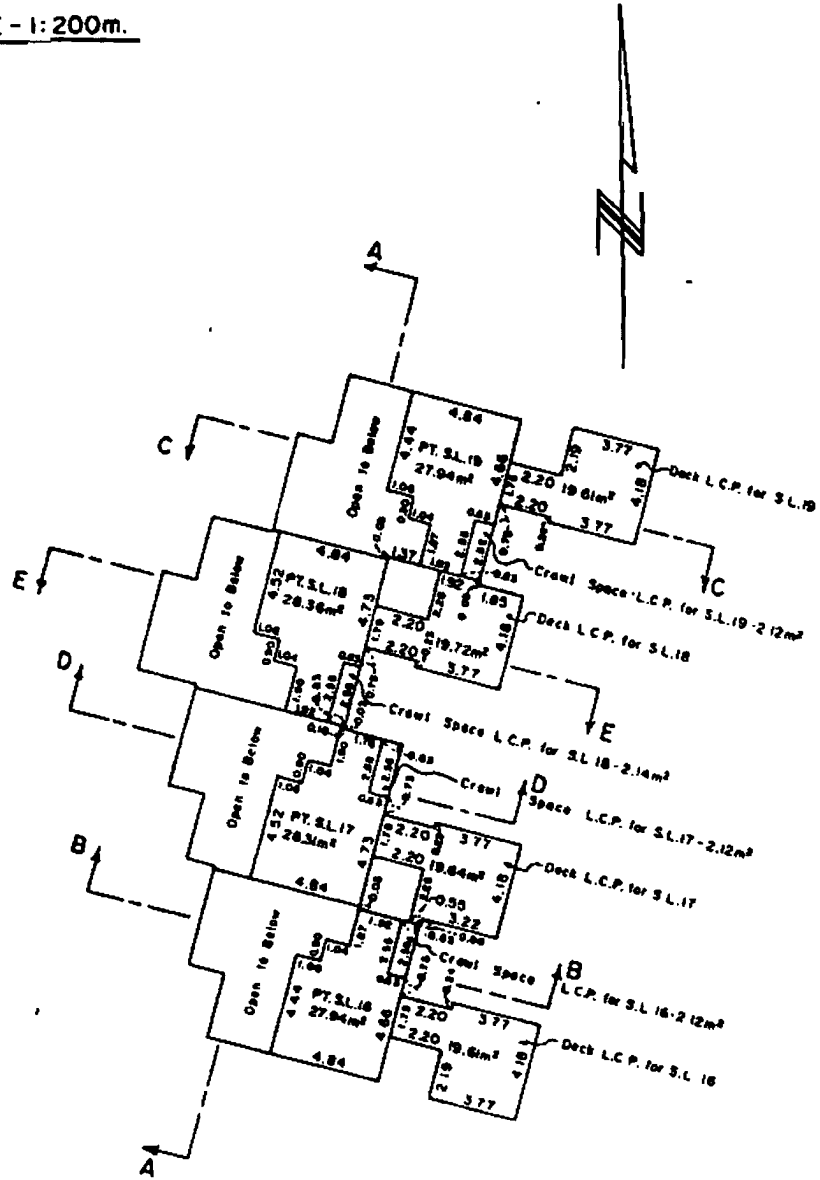

V.R.

BASEMENT

BUILDING 6

SCALE - 1:200m.

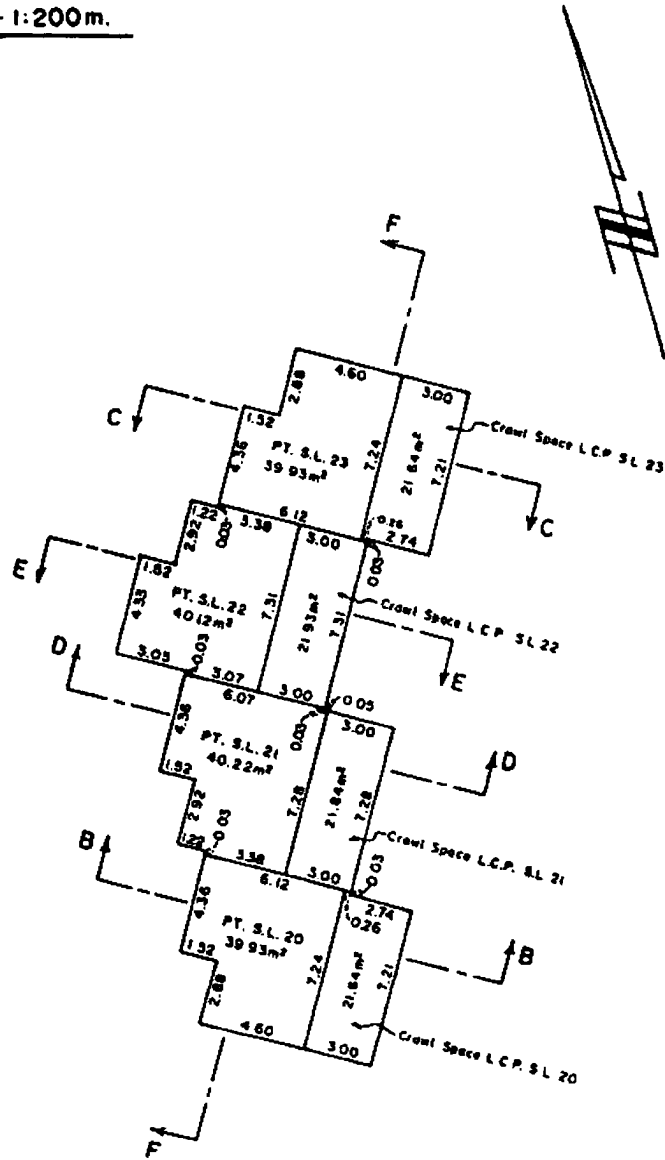

TOTAL AREAS

S.L. 20	156.92m ²
S.L. 21	155.97m ²
S.L. 22	155.93m ²
S.L. 23	156.92m ²

FIRST FLOOR

BUILDING 6

SCALE - 1:200m.

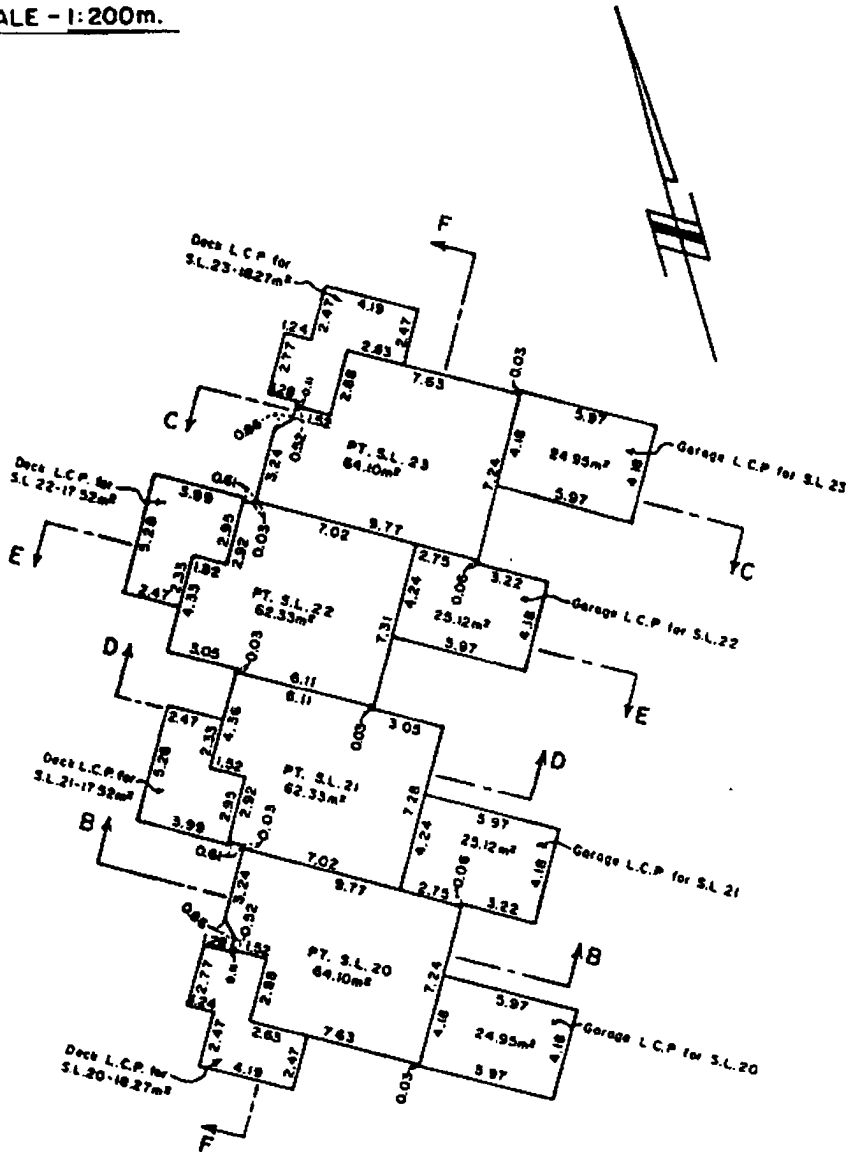

STRATA PLAN
V.R.

SECOND FLOOR

BUILDING 6

SCALE - 1:200m.

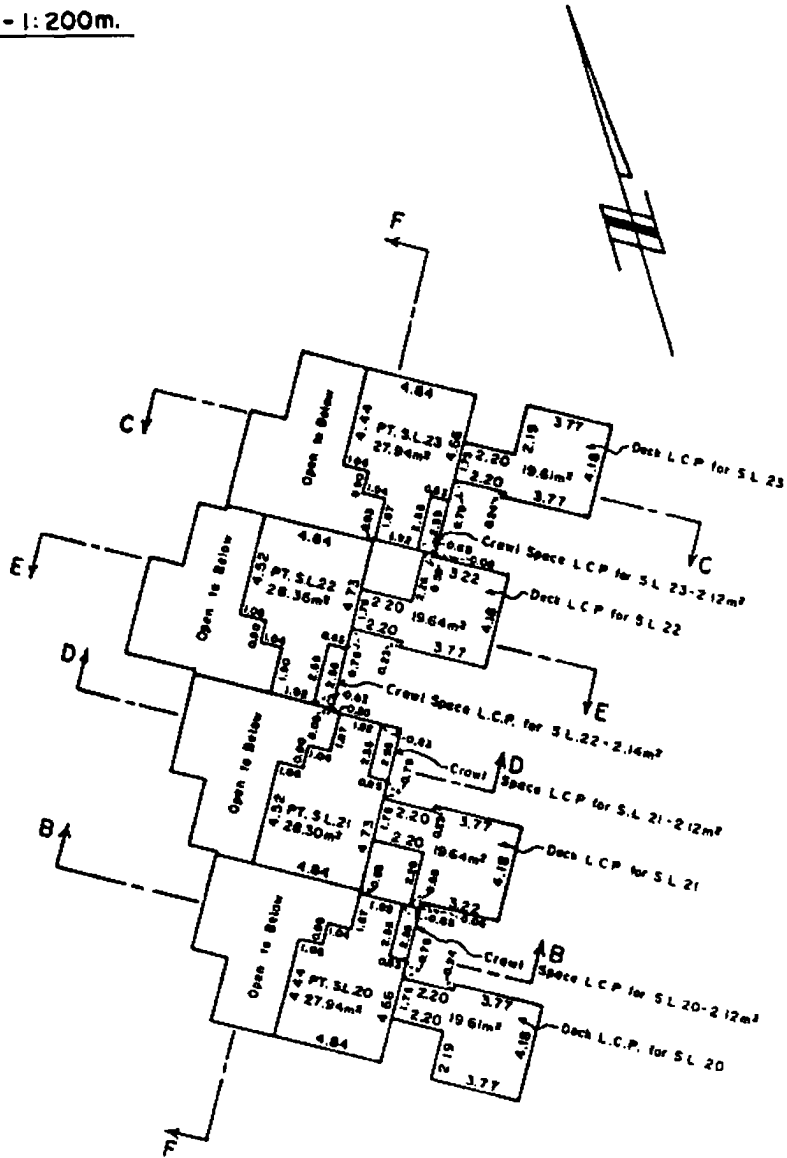

STRATA PLAN V.R.

BASEMENT BUILDING 7

SCALE - 1:200m.

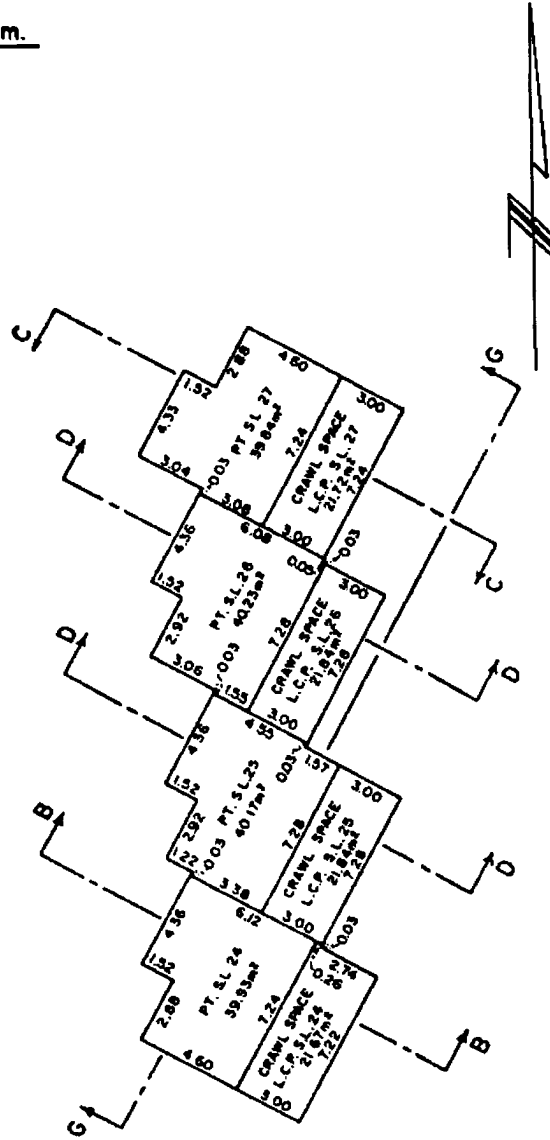

TOTAL AREAS

SL 24	156.92m ²
SL 25	155.98m ²
SL 26	155.86m ²
SL 27	156.78m ²

STRATA PLAN

V.R.

FIRST FLOOR

BUILDING 7

SCALE - 1:200m.

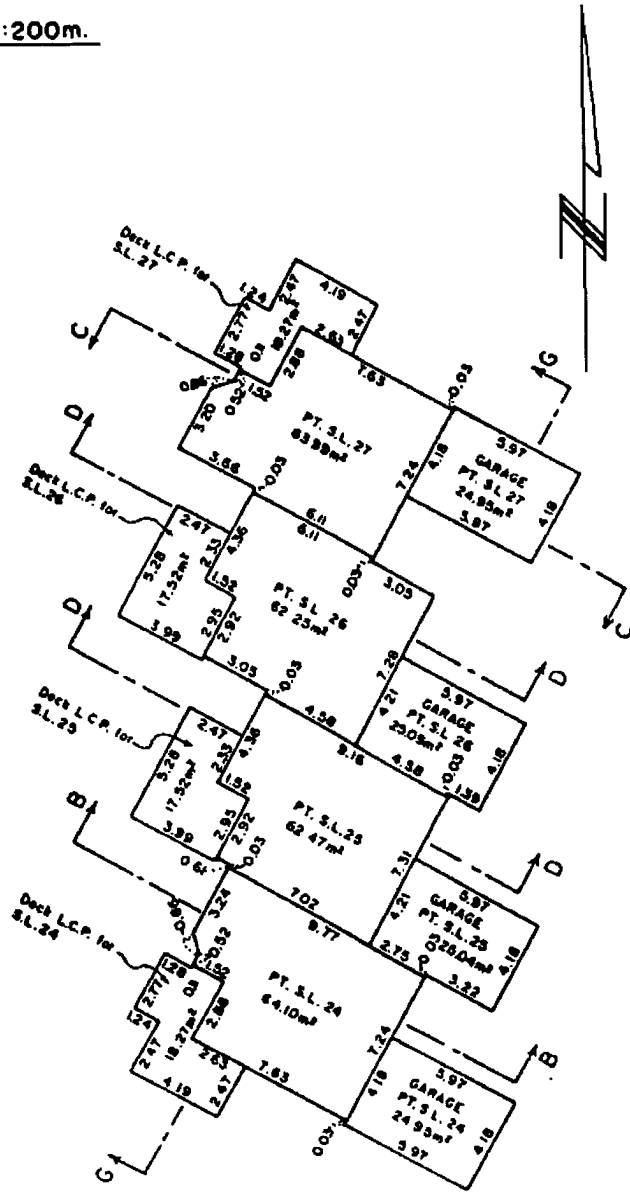

STRATA PLAN

V.R.

SECOND FLOOR

BUILDING 7

SCALE - 1:200m.

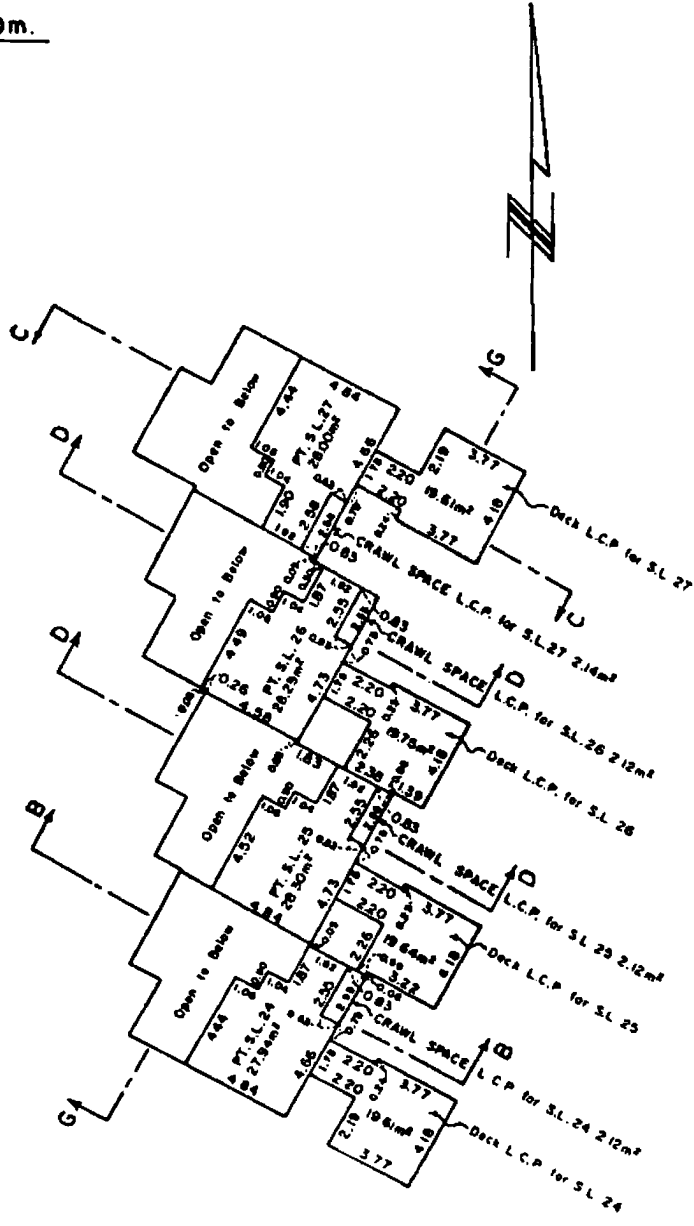

STRATA PLAN
V.R.

SECTIONS

BUILDINGS 5,6 & 7

SCALE - 1:200m.

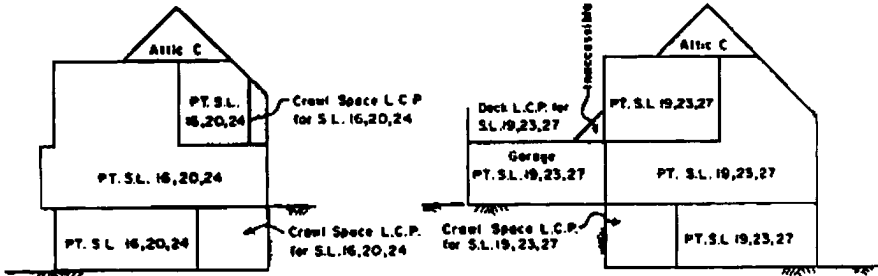

SECTION B-B

SECTION C-C

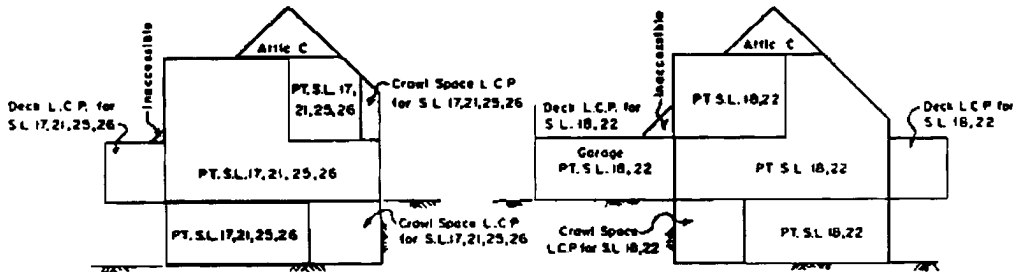

SECTION D-D

SECTION E-E

STRATA PLAN
V.R.

SECTIONS
BUILDINGS 5, 6 & 7

SCALE - 1:200 m.

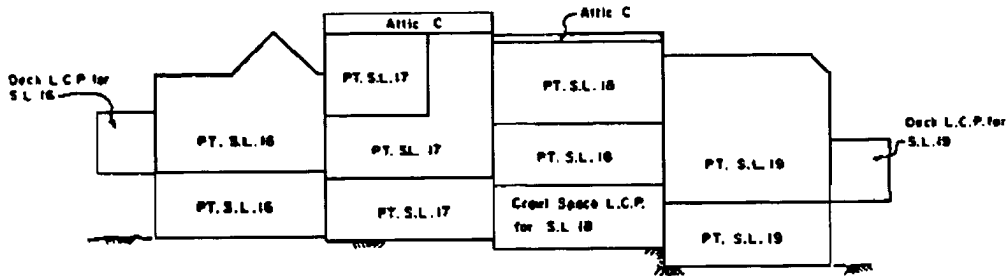

SECTION A - A

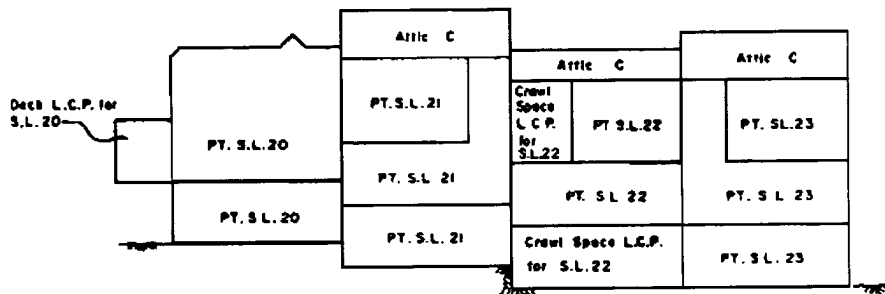

SECTION F - F

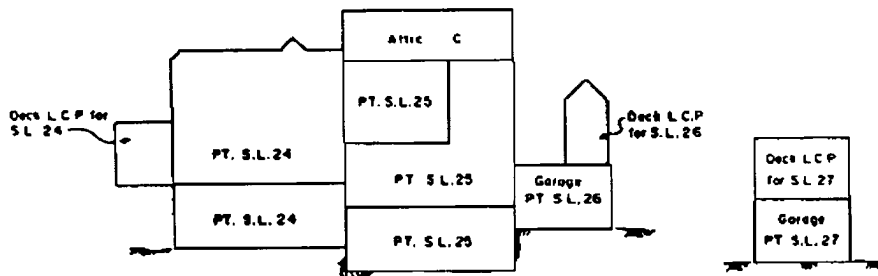

SECTION G - G