

STRATA PLAN OF LOT 18
D.L. 3903, GP. I, N.W.D.
PLAN 21960

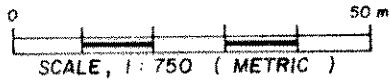

STRATA PLAN VR 2451
DEPOSITED AND REGISTERED IN
THE LAND TITLE OFFICE AT
VANCOUVER, B.C.
THIS 21ST DAY OF JULY 1989

[Signature]
ASSISTANT DEPUTY REGISTRAR

GC 96049

MUNICIPALITY OF WHISTLER

CIVIC ADDRESS

"GREYSTONE LODGE"
4905 SPEARHEAD PLACE
WHISTLER, B.C.

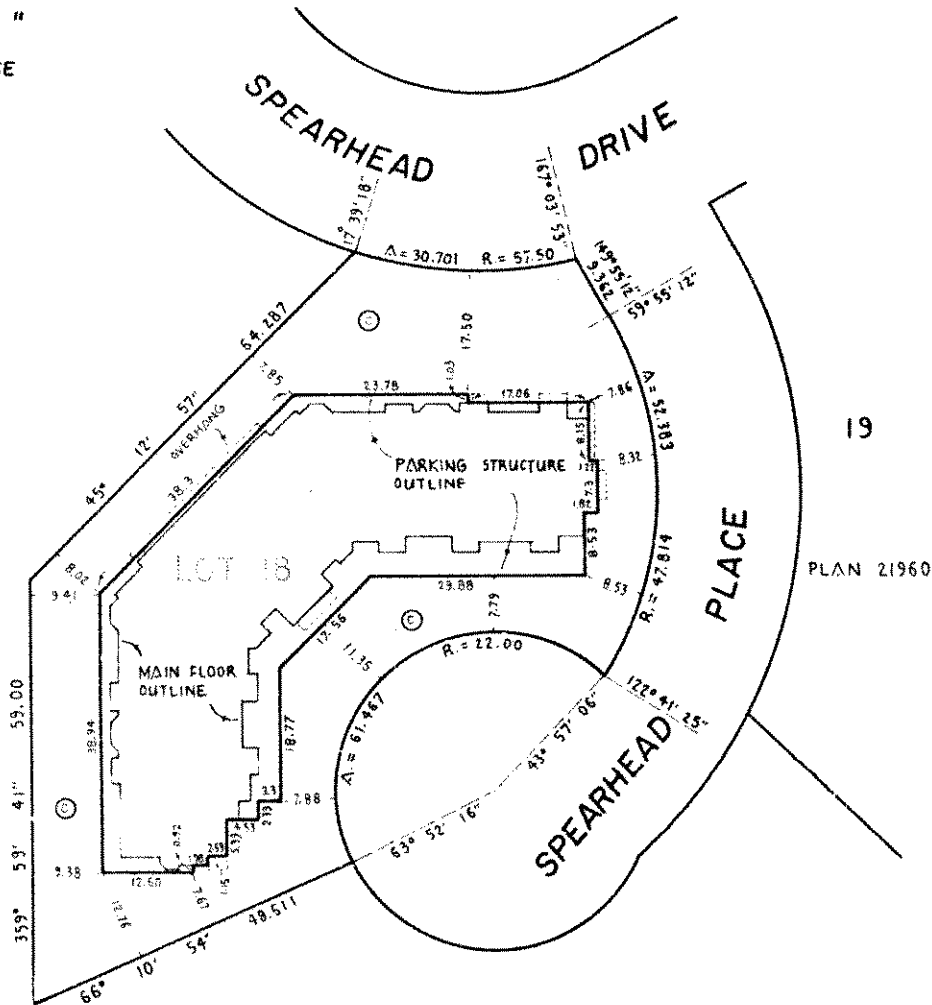

REM.
D.L. 3903

THIS STRATA PLAN CONTAINS LIMITED COMMON PROPERTY
ACCORDING TO SEC. 53(2) OF THE CONDOMINIUM ACT.

— LEGEND —

- SL. DENOTES STRATA LOT
- PT. SL. DENOTES PART OF STRATA LOT
- m² DENOTES SQUARE METRES
- ⊙ DENOTES COMMON PROPERTY
- (B-19) TYPICAL DENOTES BALCONY BEING LIMITED COMMON PROPERTY FOR THE EXCLUSIVE USE OF SL. 19
- (P-8) TYPICAL DENOTES PATIO BEING LIMITED COMMON PROPERTY FOR THE EXCLUSIVE USE OF SL. 8
- (S1) DENOTES LIMITED COMMON PROPERTY FOR SL. 51
- (OP) DENOTES OPEN TO FLOOR BELOW

I, MIKE E. SHAW OF LANGLEY
BRITISH COLUMBIA LAND SURVEYOR, HEREBY
CERTIFY THAT THE BUILDING ERECTED
ON THE PARCEL DESCRIBED ABOVE IS
WHOLLY WITHIN THE EXTERNAL BOUNDARIES
OF THAT PARCEL.
DATED AT SURREY, B.C.
THIS 16TH DAY OF JUNE, 1989

Mike E. Shaw B.C.L.S.

THE ADDRESS FOR SERVICE OF DOCUMENTS
ON THE STRATA CORPORATION IS :

THE OWNERS, STRATA PLAN VR. 2451
201- 3701 EAST HASTINGS STREET
BURNABY, B.C. V5C 2H6

McELHANNEY ASSOCIATES
PROFESSIONAL LAND SURVEYORS
13160 88th AVENUE
SURREY, B.C. V3W 3K3
FILE 502 00937-3

THIS PLAN LIES WITHIN THE SQUAMISH-LILLOOET REGIONAL DISTRICT.

STRATA PLAN VR. 2451

CONDOMINIUM ACT

LOT NO.	SHEET NO.	FORM 1	FORM 2	FORM 3
		SCHEDULE OF UNIT ENTITLEMENT	SCHEDULE OF INTEREST UPON DESTRUCTION	SCHEDULE OF VOTING RIGHTS
		UNIT ENTITLEMENT	INTEREST UPON DESTRUCTION	NUMBER OF VOTES
1	4, 7	870	975	1
2	4, 7	872	985	1
3	4, 7	828	970	1
4	4, 7	684	825	1
5	4, 7	836	995	1
6	4, 7	882	995	1
7	4, 7	872	995	1
8	4, 7	915	1075	1
9	4, 8	884	1025	1
10	4, 8	870	995	1
11	4, 8	872	995	1
12	4, 8	827	995	1
13	4, 8	682	845	1
14	4, 8	946	1010	1
15	4, 8	687	855	1
16	4, 8	836	1005	1
17	4, 8	867	1015	1
18	4, 8	871	1015	1
19	4, 8	921	1085	1
20	5, 8	871	995	1
21	5, 8	879	995	1
22	5, 8	685	925	1
23	5, 8	873	1025	1
24	5, 8	874	1025	1
25	5, 8	873	1025	1
26	4, 10	1140	1295	1
27	4, 10	1090	1265	1
28	4, 10	1092	1265	1
29	4, 10	1021	1225	1
30	4, 10	892	1095	1
31	4, 10	1189	1445	1
32	4, 10	896	1095	1
33	4, 10	1027	1245	1
34	4, 10	1102	1295	1
35	4, 10	1088	1295	1
36	4, 5, 10	1217	1450	1
37	5, 10	885	1035	1
38	5, 10	879	995	1
39	5, 10	1089	1345	1
40	5, 10	1035	1295	1
41	5, 10	877	1040	1
42	5, 10	874	1040	1
43	5, 10	874	1055	1
44	5, 10, 11	1134	1325	1
45	5, 10, 11	1097	1275	1
46	5, 10, 11	1098	1275	1
47	5, 10, 11	1217	1425	1
48	5, 10, 11	1270	1445	1
49	5, 10, 11	1103	1225	1
50	5, 10, 11	1151	1325	1
51	5, 8	69	80	1
AGGREGATE		47,483	55,795	51

JUNE 16, 1989 *M.E.J.*

FILE 502 00937-3

STRATA PLAN VR. 2451

I, MIKE E. SHAW OF LANGLEY
BRITISH COLUMBIA LAND SURVEYOR, HEREBY CERTIFY THAT
THE BUILDING SHOWN ON THIS STRATA PLAN HAS NOT,
AS OF THE 13th. DAY OF JUNE, 1989, BEEN PREVIOUSLY
OCCUPIED. DATED AT SURREY, B.C.
THIS 16th. DAY OF JUNE, 1989

Mike E. Shaw B.C.L.S.

ACCEPTED AS TO FORMS 1, 2 AND 3
THIS 14 DAY OF July 1989

[Signature]
SUPERINTENDENT OF INSURANCE
Rob. Bennett

OWNER - DEVELOPER
BOSA DEVELOPMENT CORPORATION

[Signature]
AUTHORIZED SIGNATORY

AUTHORIZED SIGNATORY

MORTGAGEE
NATIONAL TRUST COMPANY

[Signature]
AUTHORIZED SIGNATORY

[Signature]
AUTHORIZED SIGNATORY

OPTION TO PURCHASE
BLACKCOMB SKIING ENTERPRISES LTD.

[Signature]
AUTHORIZED SIGNATORY

AUTHORIZED SIGNATORY

JUNE 16, 1989 MEB

FILE 502 00937

MADE - 1987



SECTION

STRATA PLAN VR. 2451

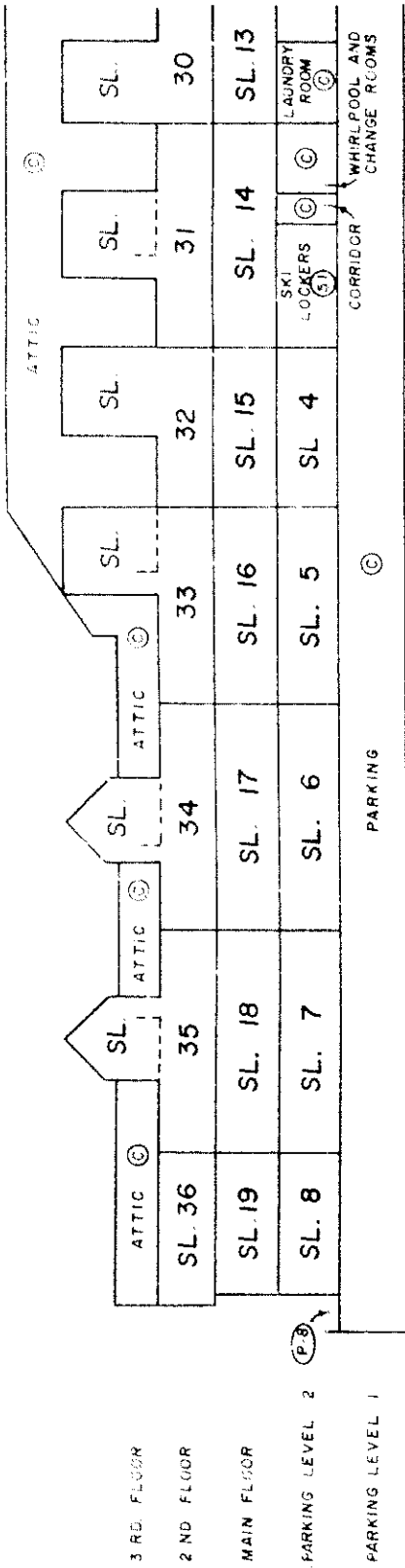
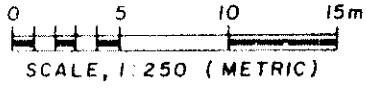

SECTION A-A'

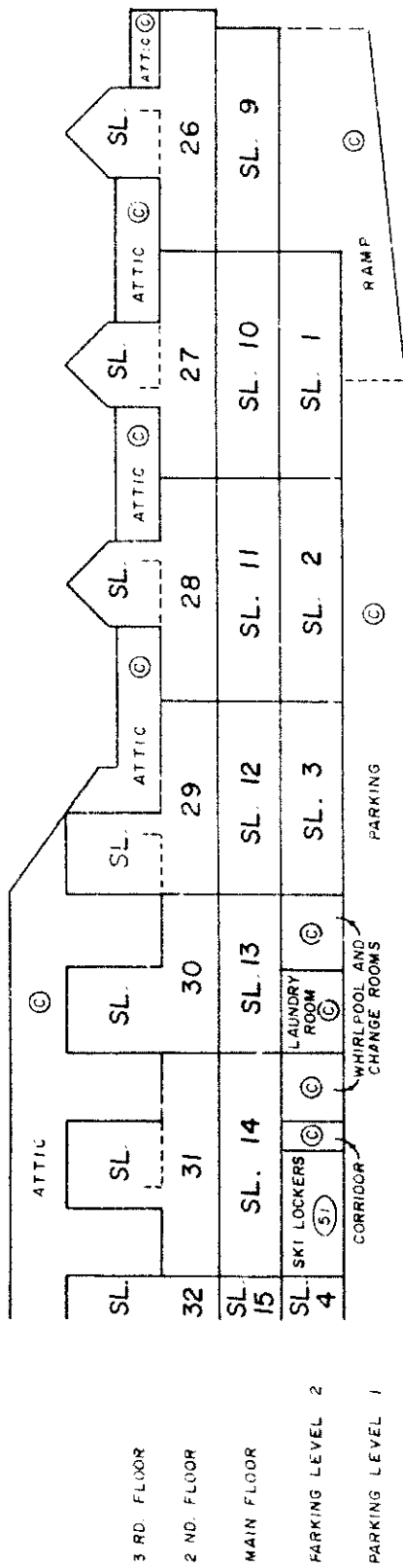

SECTION A-A'

JUNE 16, 1989 m.e.d.

FILE 502 00937-3

SECTION

STRATA PLAN VR. 2451

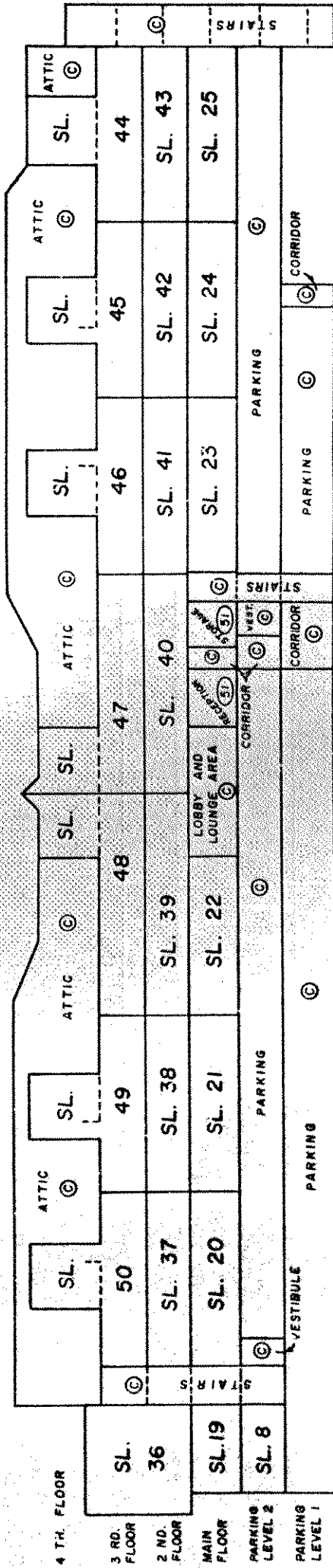
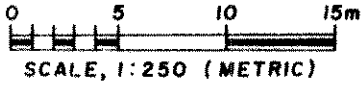

SECTION B-B'

JUNE 16, 1989

m.e.s.

FILE 502 00937-3

PARKING LEVEL 1

STRATA PLAN VR. 2451

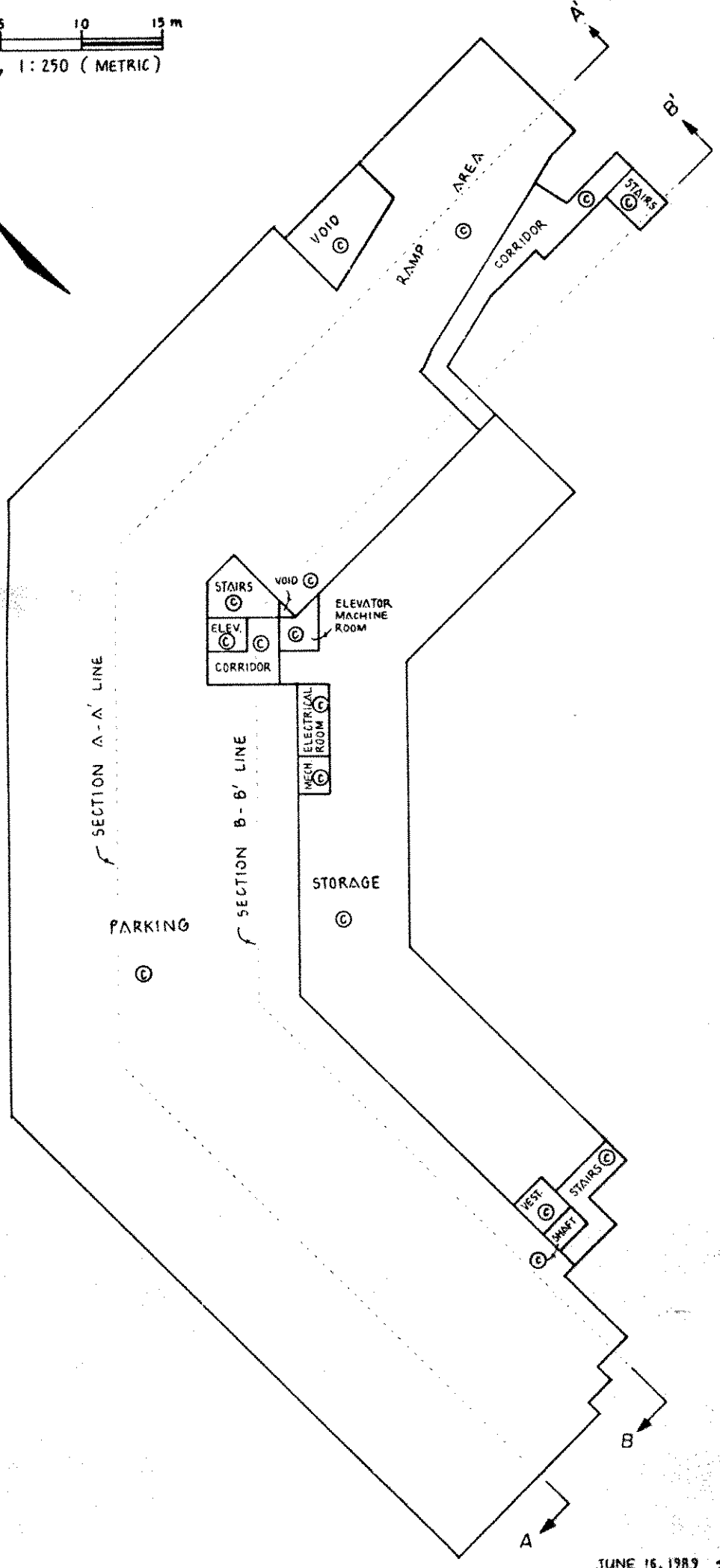
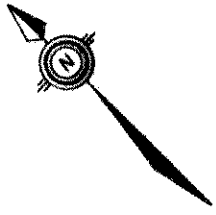
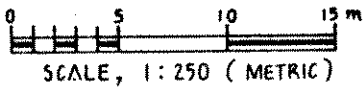

MADA - 13787

JUNE 16, 1989 *M.C.S.*
FILE 50200937-3



PARKING LEVEL 2

STRATA PLAN VR. 2451

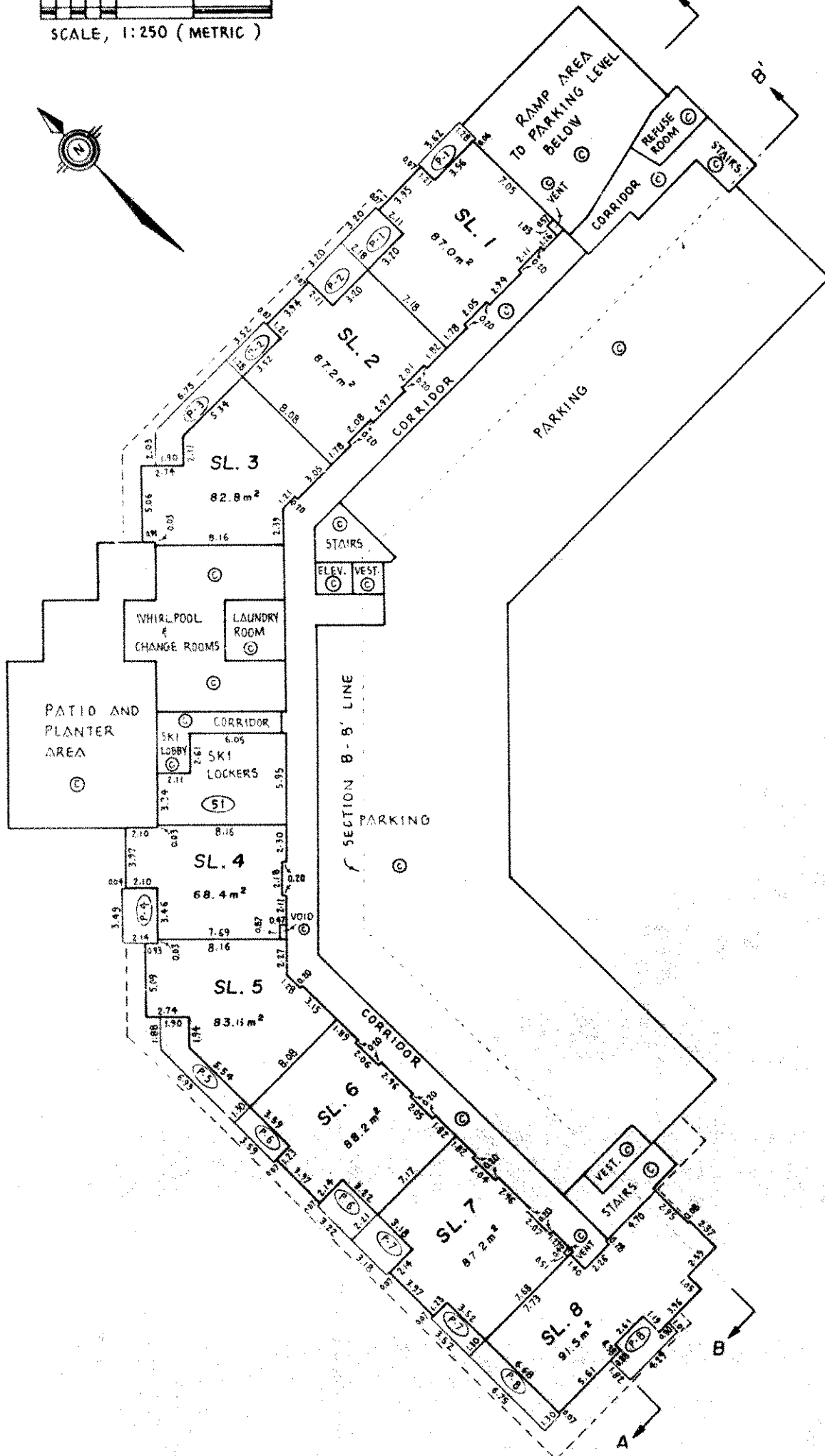
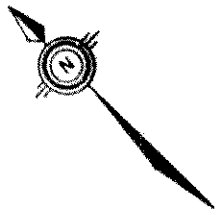
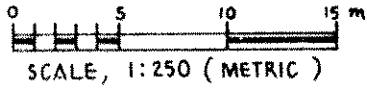

JUNE 16, 1989 M.E.S.

FILE 50200937-3

MAIN FLOOR

STRATA PLAN VR. 2451

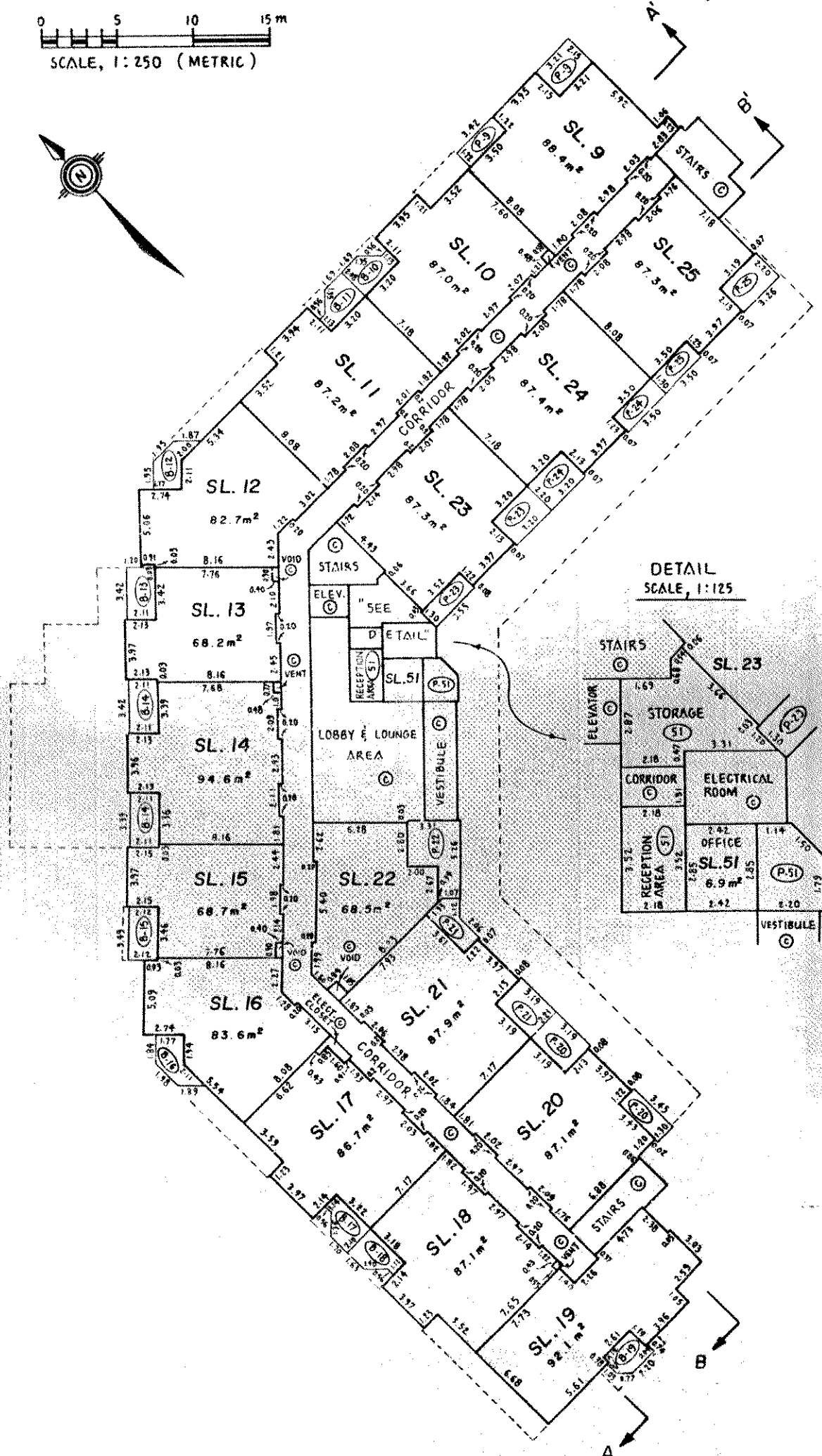
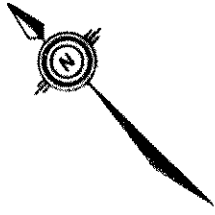
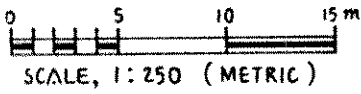

DETAIL
SCALE, 1:125

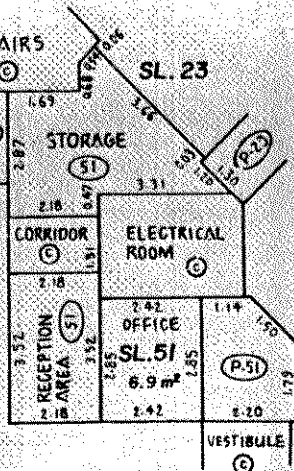

JUNE 16, 1989 *M.E.S.*

FILE 502 00937-3

14-024-13250

14-024-13257

SECOND FLOOR

STRATA PLAN VR. 2451

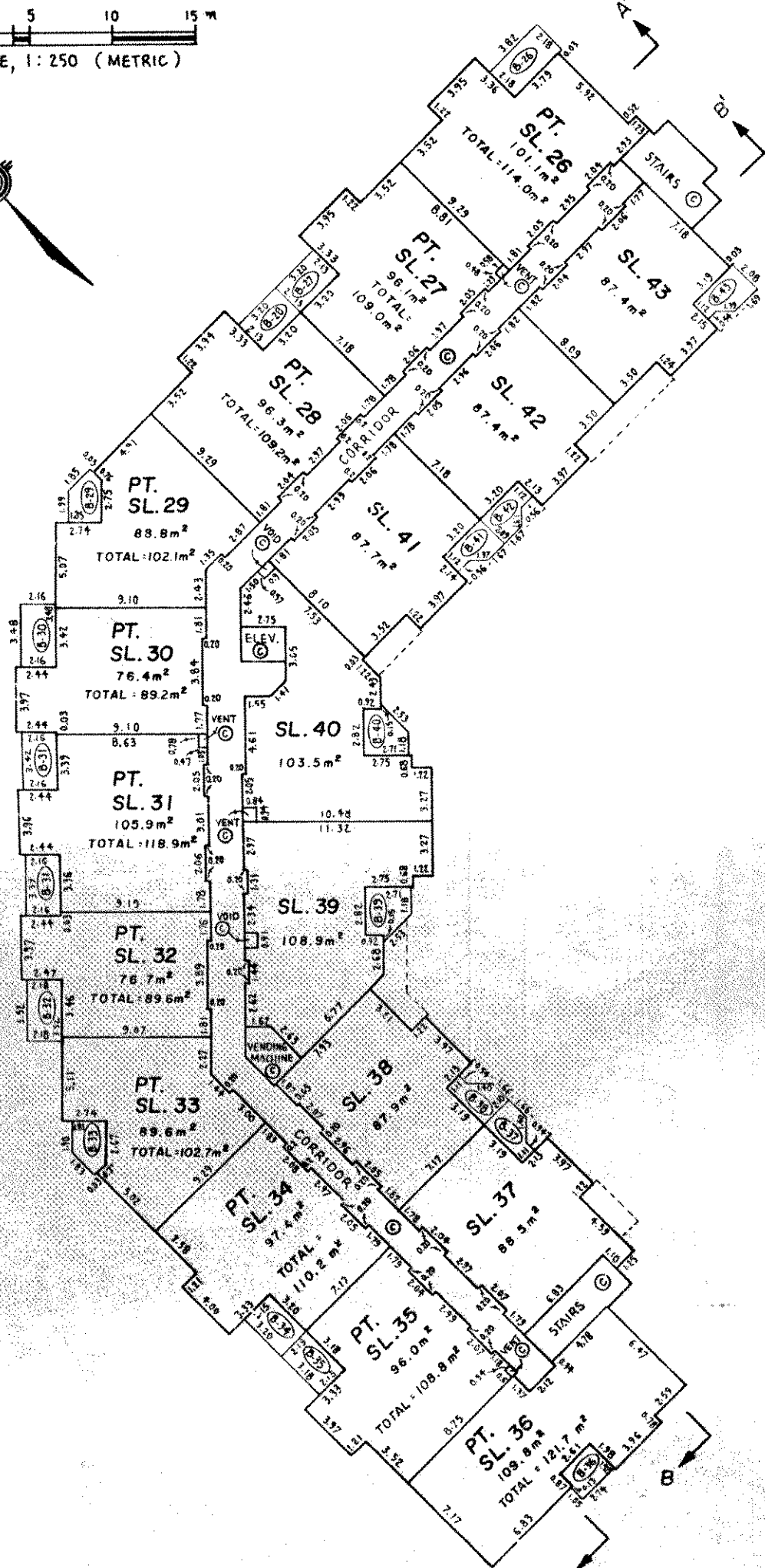
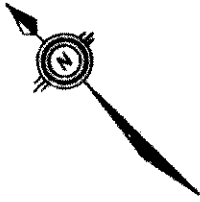
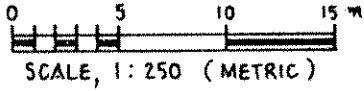

JUNE 16, 1989 M.E.S.

FILE 50200937-3

14-ADA-12787

THIRD FLOOR

STRATA PLAN VR-2451

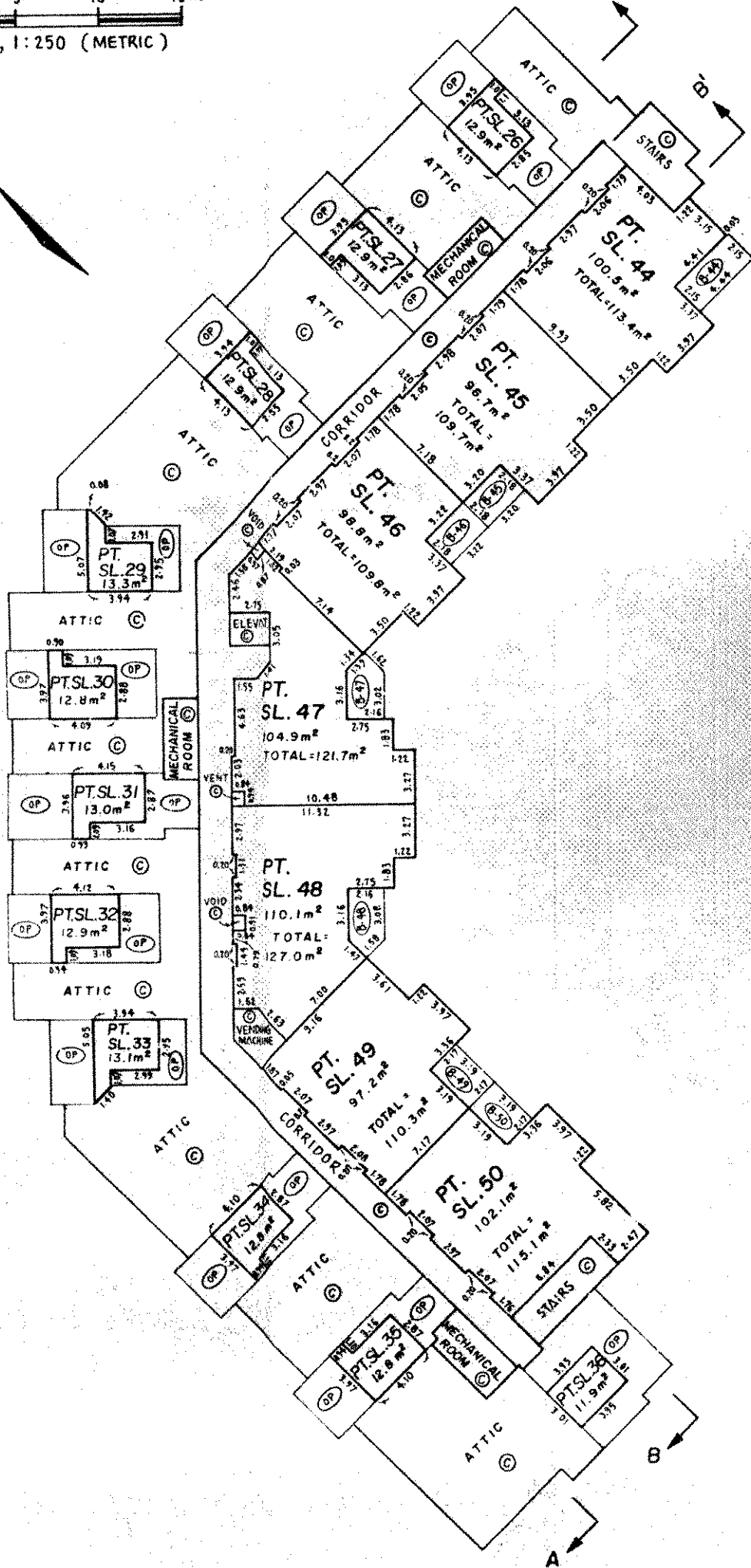
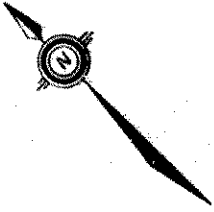
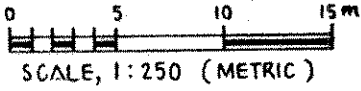

JUNE 16, 1989 *m.e.s.*

FILE 50200937-3

FOURTH FLOOR

STRATA PLAN VR.2451

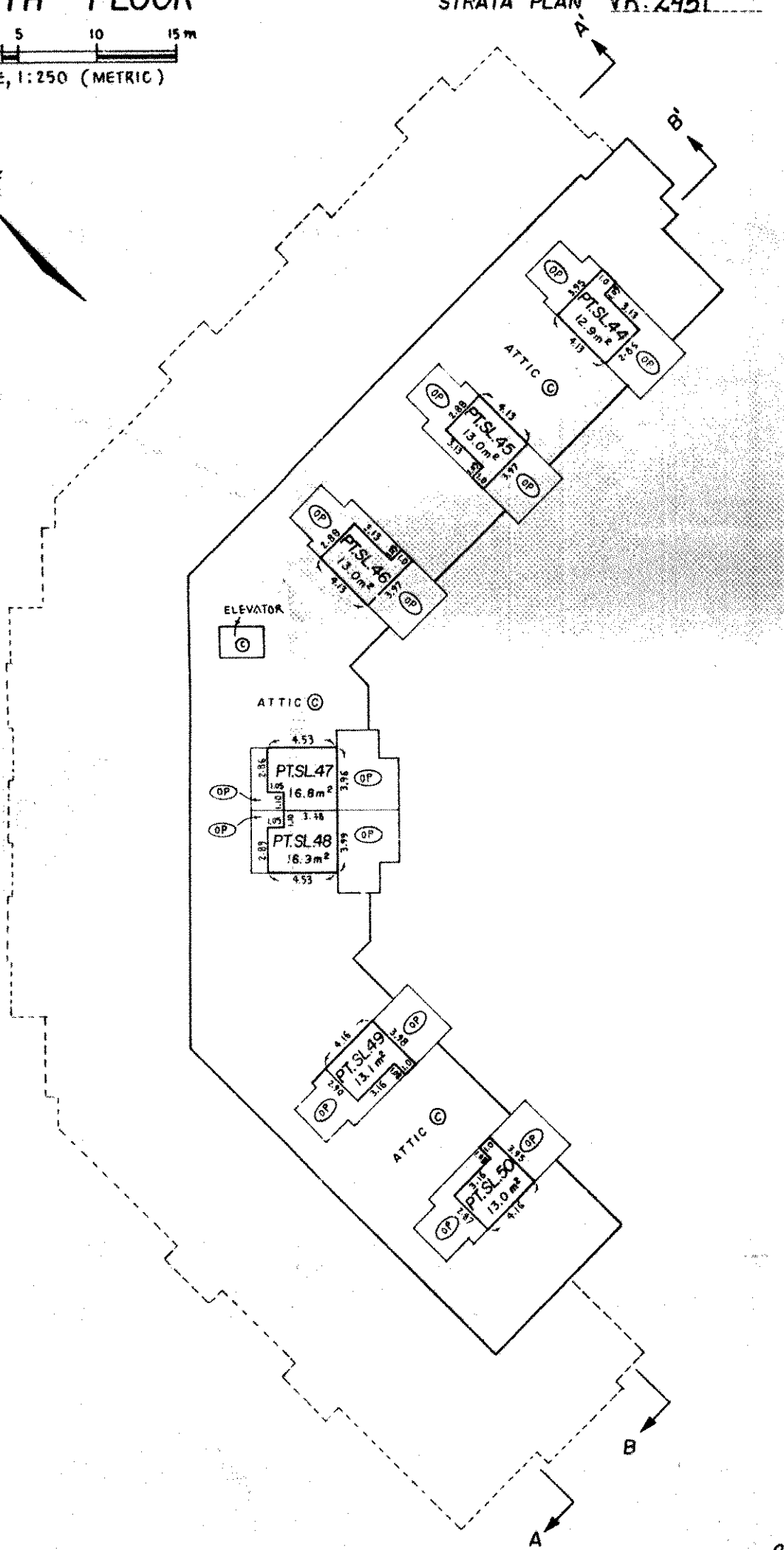
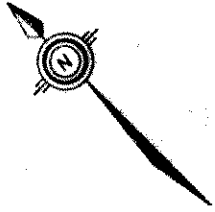
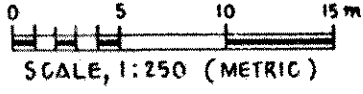

JUNE 16, 1989 *M.E.S.*

FILE 502 00937- 3

