

D.L. 7135
BLOCK B

D.L. 2291
PLAN 19602

REM 2
PLAN LMP 54253

1
D.L. 7798
PLAN LMP 54253

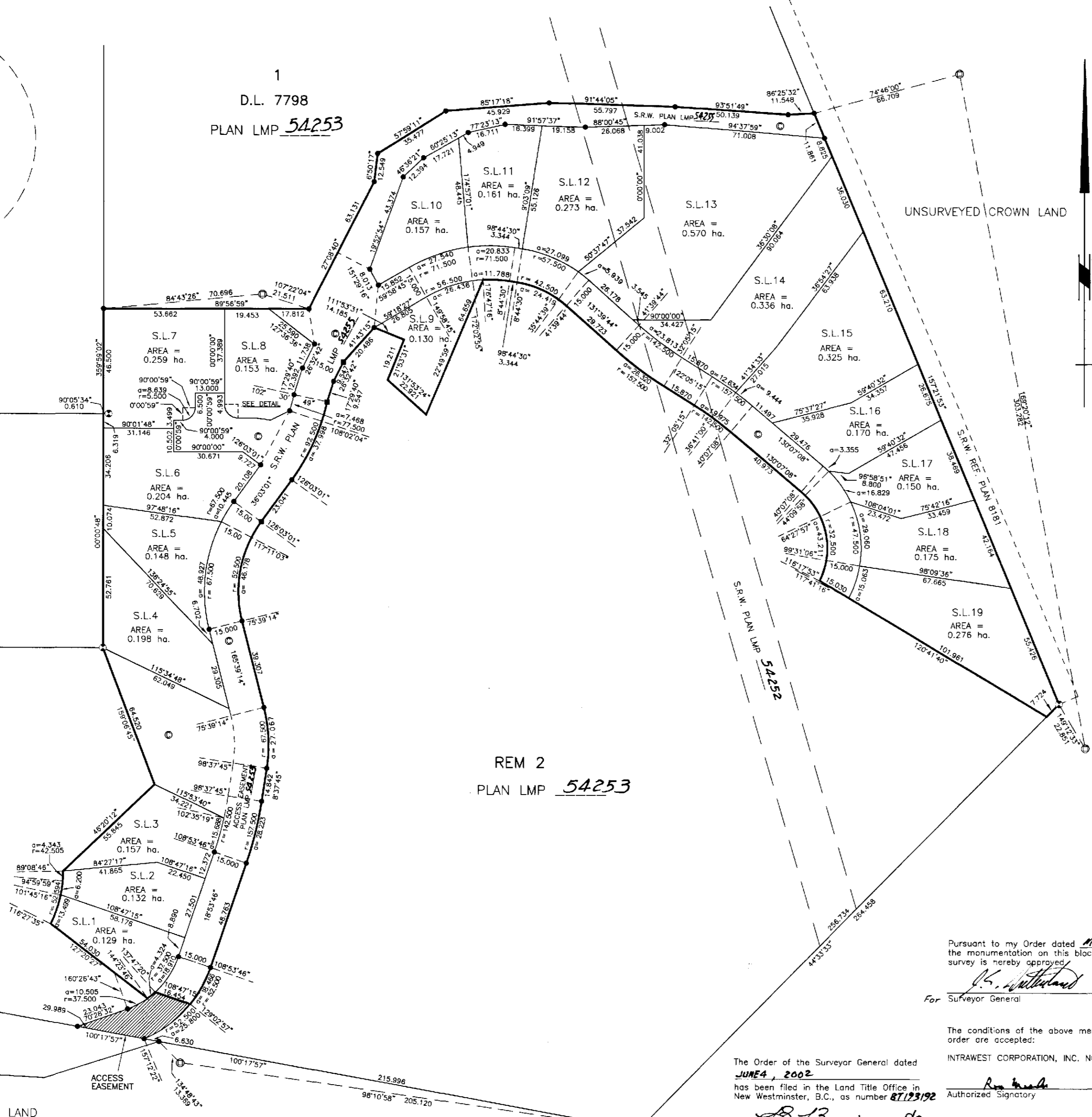

UNSURVEYED CROWN LAND

UNSURVEYED CROWN LAND

SHEET 1 OF 1 SHEET
STRATA PLAN LMS 4695
PHASE 1

Deposited and Registered in the Land Title Office
at New Westminster, B.C.
this 4TH day of JUNE 2002.

B. Zipes
Deputy Registrar.
BT 193211

BARE LAND STRATA PLAN OF PART OF
LOT 2, D.L. 7798, GROUP 1, N.W.D
PLAN LMP 54253.

RESORT MUNICIPALITY OF WHISTLER
BCCS 92J.006

SCALE 1 : 1000
20 0 10 20 80 metres
This plan lies within the Squamish-Lillooet Regional District.

MORTGAGEE AND ASSIGNMENT OF RENTS:

THE BANK OF NOVA SCOTIA
BY ITS LAWFUL ATTORNEYS

Authorized Signatory (sign and print name)
Jan Matthews
Jan Matthews

Authorized Signatory (sign and print name)

WITNESS AS TO BOTH SIGNATURES

Lucy De Bon
1800 West 42nd St
Vancouver, B.C. V6B 4N7
Address of witness
Secretary
Occupation of witness

OWNER:

INTRAWEST CORPORATION
(INC. NO. A-0056080)

Authorized Signatory (sign and print name)
Ross Meacher
Ross Meacher

Authorized Signatory (sign and print name)

WITNESS AS TO BOTH SIGNATURES

[Signature]
1300-777 Dunsmuir St.
Vancouver, B.C. V7Y 1K2
Address of witness
Solicitor
Occupation of witness

COVENANTS BP17391 AND BP17392;
RESORT MUNICIPALITY OF WHISTLER

Authorized Signatory Mayor: *Hugh O'Reilly*
Authorized Signatory Municipal Clerk: *Brenda Sims*

Approved under the Land Title Act
see B.C. Res. 334/79 Section 9
Access by Easement Only

Approved Officer for the
Resort Municipality of Whistler

Approved as Phase 1 of a 4 phase strata plan
under section 224 of the Strata Property Act.
Dated this 3rd day of June, 2002.

Approved Officer for the
Resort Municipality of Whistler

Approved as a Bare Land Strata Plan
under section 243 of the Strata Property Act
This 3rd day of June, 2002.

Approved Officer for the
Resort Municipality of Whistler

LEGEND:

Grid bearings are derived from
Plan LMP 54253

- ⊙ standard capped post found.
- lead plug found.
- standard iron post found.
- ⊕ standard rock post placed.

Wt witness.
ha. hectares.
S.L. Strata Lot.
⊕ common property.

All distances are metres unless otherwise noted.

I, Darryl J. Mitchell, a British Columbia
Land Surveyor, of Surrey, in British
Columbia, certify that I was present at
and personally superintended the survey
represented by this plan, and that the
survey and plan are correct. The
survey was completed on the 12th day of
APRIL, 2002.

D. Mitchell
B.C.L.S.

Pursuant to my Order dated May 3, 2002
the monumentation on this block outline
survey is hereby approved.
[Signature]
For Surveyor General

The conditions of the above mentioned
order are accepted:

INTRAWEST CORPORATION, INC. NO. A-0056080
[Signature]
Authorized Signatory
[Signature]
Authorized Signatory

The Order of the Surveyor General dated
JUNE 4, 2002
has been filed in the Land Title Office in
New Westminster, B.C., as number 87123192
[Signature]
Registrar
DEPUTY

MORGAN STEWART AND COMPANY
Surveyors and Engineers
1055 Seymour St., Vancouver, B.C., V6B 3M3
Phone: 687-6866 Fax: 685-8071

SHEET 1 OF 1 SHEET

STRATA PLAN LMS4695
PHASE 1

Deposited and Registered in the Land Title Office
at New Westminster, B.C.
this ____ day of _____, 2002.

Registrar.

POSTING PLAN OF PART OF LOT 2,
D.L. 7798, GROUP 1, N.W.D.,
PLAN LMP54253.

RESORT MUNICIPALITY OF WHISTLER
BCGS 92J.006

PURSUANT TO SECTION 69, L.T.A.

SCALE 1 : 1000



This plan lies within the Squamish-Lillooet Regional District.

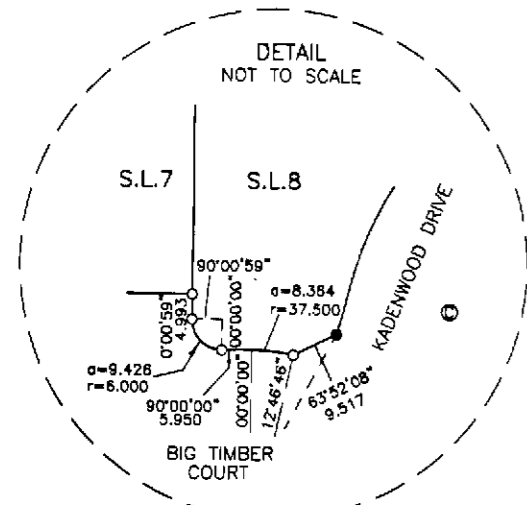

D.L. 7135
BLOCK B

D.L. 2291
PLAN 19602



OLD CAPPED POST DESTROYED

BT'S
33 cm Fir 186' 4.30
19 cm Fir 118' 8.25
23 cm Fir 326' 7.00

REM 2
PLAN LMP54253

REM 2
PLAN LMP54253



OLD CAPPED POST DESTROYED RESET

BT'S
33 cm Fir 284' 11.13
26 cm Fir 032' 11.03
20 cm Fir 146' 15.03

Posting of Block Outline Survey is hereby
approved this 4th day of DECEMBER, 2002.

[Signature]
Surveyor General

LEGEND:

Grid bearings are derived from
Plan LMP54253.

- standard rock post found.
- ⊙ standard rock post placed.
- ⊕ standard capped post found.
- ⊖ standard capped post placed.
- lead plug found.
- lead plug placed.
- standard iron post found.
- standard iron post placed.
- Wt witness.
- ha. hectares.
- S.L. Strata Lot.
- ⊙ common property.

All distances are metres unless otherwise noted.

I, Darryl J. Mitchell, a British Columbia
Land Surveyor, of Surrey, in British
Columbia, certify that I was present at
and personally supervised the survey
represented by this plan, and that the
survey and plan are correct. The
survey was completed on the 27th day of
November, 2002.

[Signature] B.C.L.S.

MORGAN STEWART AND COMPANY

Surveyors and Engineers

1055 Seymour St., Vancouver, B.C., V6B 3M3

Phone: 687-6866 Fax: 685-8071

ACAD: 7006S1PP

FILE: 7006MS1

SHEET 1 OF 2 SHEETS

STRATA PLAN LMS 4695
PHASE 2

Deposited and Registered in the Land Title Office
at New Westminster, B.C.
this 12 day of DEC 2002.

B. Bigness
Registrar.

BT 455'243/263

BARE LAND STRATA PLAN OF
PART OF LOT 2, EXCEPT PORTION:
(1) PHASE 1, STRATA PLAN LMS4695;
GROUP 1, D.L. 7798, N.W.D.,
PLAN LMP54253.

RESORT MUNICIPALITY OF WHISTLER
BCGS 92J.006

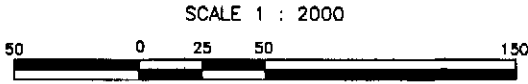

This plan lies within the Squamish-Lillooet Regional District.

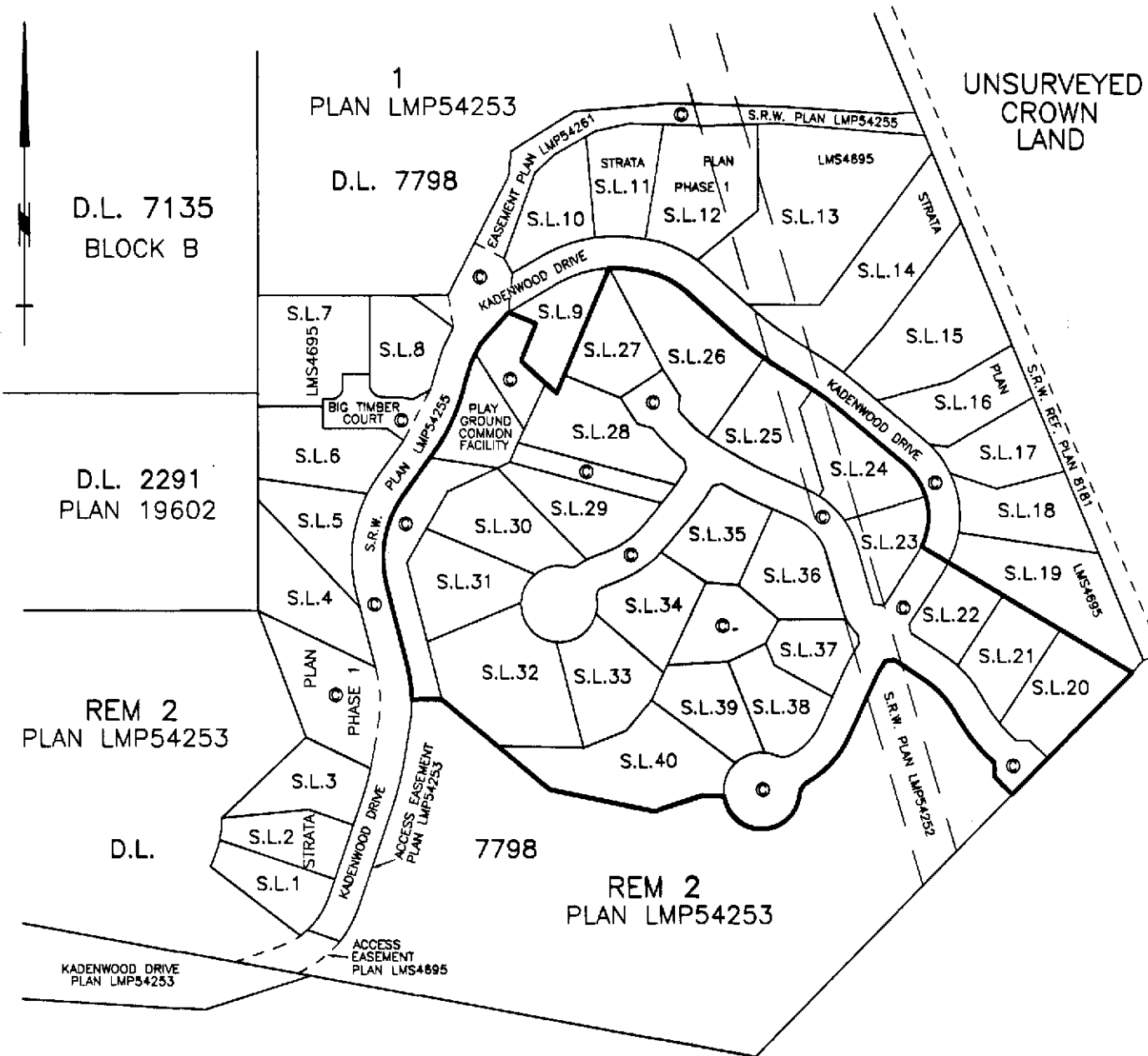

Approved as a Bare Land Strata Plan
under section 243 of the Strata Property Act
This 9 day of ~~Sept~~ December, 2002.

J. Paul
Approving Officer for the
Resort Municipality of Whistler

Approved as Phase 2 of a 4 phase strata plan
under section 224 of the Strata Property Act.
Dated this 9 day of December, 2002.

J. Paul
Approving Officer for the
Resort Municipality of Whistler

MORTGAGEE AND ASSIGNMENT OF RENTS:

THE BANK OF NOVA SCOTIA
BY ITS LAWFUL ATTORNEYS

J. R. John *R. W. John*
Authorized Signatory (sign and print name)

Authorized Signatory (sign and print name)

WITNESS AS TO BOTH SIGNATURES

Angela Shum
1800-650 W Georgia St. Vancouver
Address of witness
Secretary
Occupation of witness

OWNER:

INTRAWEST CORPORATION
(INC. NO. A-56080)

John Currie
Authorized Signatory (sign and print name)

Authorized Signatory (sign and print name)

WITNESS AS TO BOTH SIGNATURES

Craig Shirreff
1300-777 Dunsmuir St., Vancouver B.C.
Address of witness
Solicitor
Occupation of witness

I certify that the common facility
(Playground) which according to the
Phased Strata Plan Declaration in Form P
filed for this strata plan was to have been
constructed in conjunction with this phase,
has been provided for in accordance with
section 225(2) of the Strata Property Act.
This 9 day of January, 2003.

J. Paul
Approving Officer for the Resort Municipality of Whistler

SECTION 219 COVENANT NOS:
BT193162, BT193164

BT193183, BT193186
AS TO SECTION 219 COVENANTS
RESORT MUNICIPALITY OF WHISTLER

Hugh O'Reilly
Authorized Signatory Mayor: Hugh O'Reilly

Brenda Sims
Authorized Signatory Municipal Clerk: Brenda Sims

I, Darryl J. Mitchell, a British Columbia
Land Surveyor, of Surrey, in British
Columbia, certify that I was present at
and personally superintended the survey
represented by this plan, and that the
survey and plan are correct. The survey
was completed on the 27th day of
November, 2002.

D. Mitchell
B.C.L.S.

LEGEND:

- Grid bearings are derived from Plan LMP54253.
- ⊙ standard capped post found.
- lead plug found.
- lead plug placed.
- standard iron post found.
- standard iron post placed.
- Wt witness.
- ha. hectares.
- S.L. Strata Lot.
- ⊙ common property.

All distances are metres unless otherwise noted.

MORGAN STEWART AND COMPANY
Surveyors and Engineers
1055 Seymour St. Vancouver, B.C.
PHONE: 687-6866 FAX: 685-8071

SHEET 2 OF 2 SHEETS

STRATA PLAN LMS 4695
PHASE 2

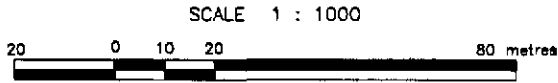

1
D.L. 7798
PLAN LMP54253

UNSURVEYED CROWN LAND

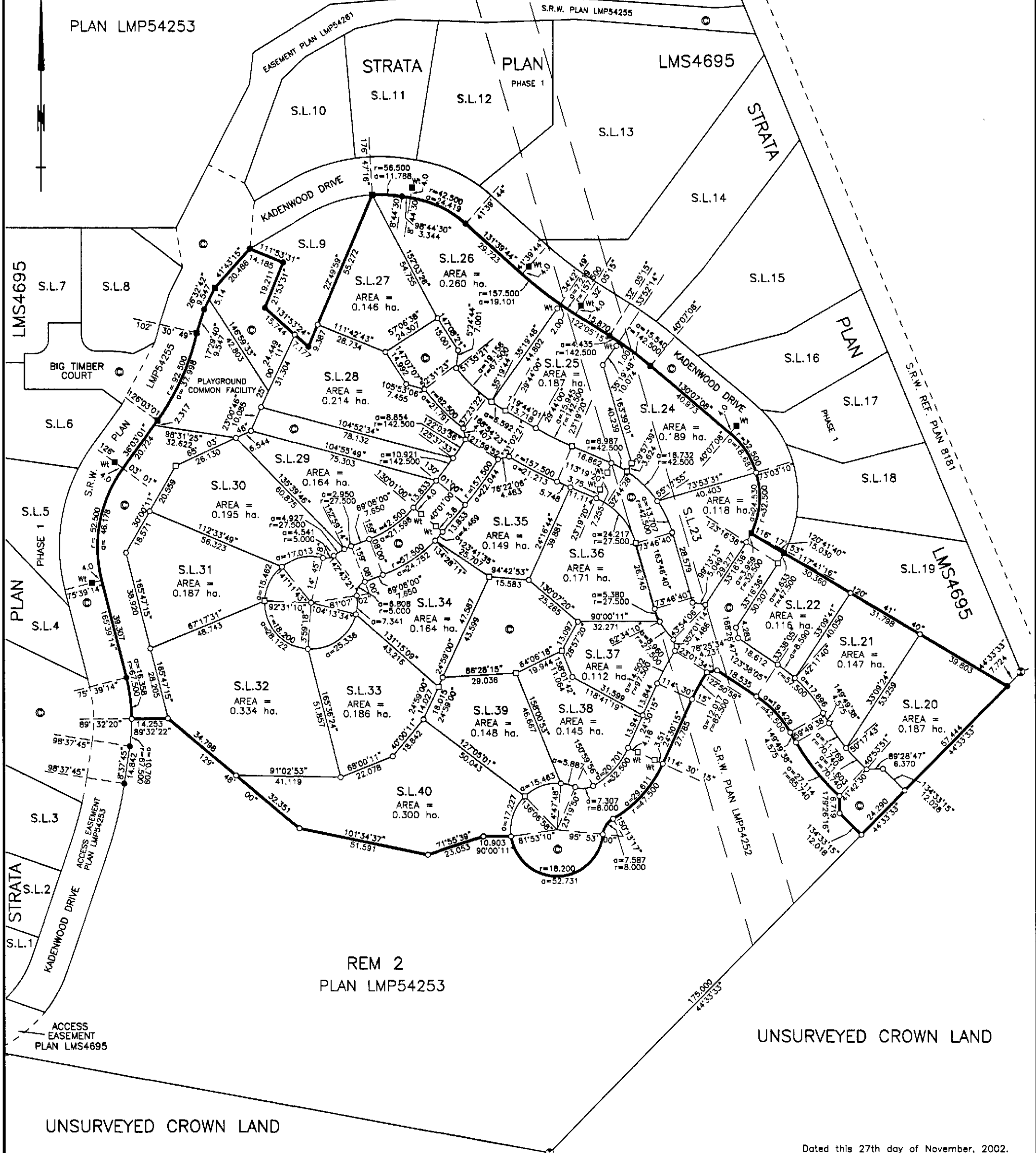

REM 2
PLAN LMP54253

UNSURVEYED CROWN LAND

UNSURVEYED CROWN LAND

Dated this 27th day of November, 2002.

B.C.L.S.

MORGAN STEWART AND COMPANY
Surveyors and Engineers
1055 Seymour St. Vancouver, B.C.
PHONE: 687-6866 FAX: 685-8071

ACAD: 7006ST2

FILE: 7006MS1

BARE LAND STRATA PLAN OF PART OF LOT 2 EXCEPT PORTION:

- (1) PHASE 1 STRATA PLAN LMS4695;
- (2) PHASE 2 STRATA PLAN LMS4695;
- GROUP 1 DISTRICT LOT 7798
- NEW WESTMINSTER DISTRICT PLAN LMP54253

STRATA PLAN LMS4695

PHASE 3

DEPOSITED AND REGISTERED IN THE LAND TITLE OFFICE AT NEW WESTMINSTER, B.C., THIS 25 DAY OF MAY 2012

Larry Blaschuk Registrar

Ref: BB4047237

RESORT MUNICIPALITY OF WHISTLER BCGS 92J.006



THE INTENDED PLOT SIZE OF THIS PLAN IS 864mm IN WIDTH BY 560mm IN HEIGHT (D SIZE) WHEN PLOTTED AT A SCALE OF 1:750

LEGEND

GRID BEARINGS ARE DERIVED FROM PLAN LMP54253

BEARINGS TO BEARING INEES ARE MAGNETIC

FOUND PLACED

- DENOTES STANDARD IRON POST
- ⊙ DENOTES STANDARD CONCRETE POST
- ⊙ DENOTES STANDARD ROCK POST
- ⊙ DENOTES STANDARD CAPPED POST
- ⊙ DENOTES LEAD PILE
- ha DENOTES HECTARES
- SL DENOTES STRATA LOT
- ⊙ DENOTES COMMON PROPERTY

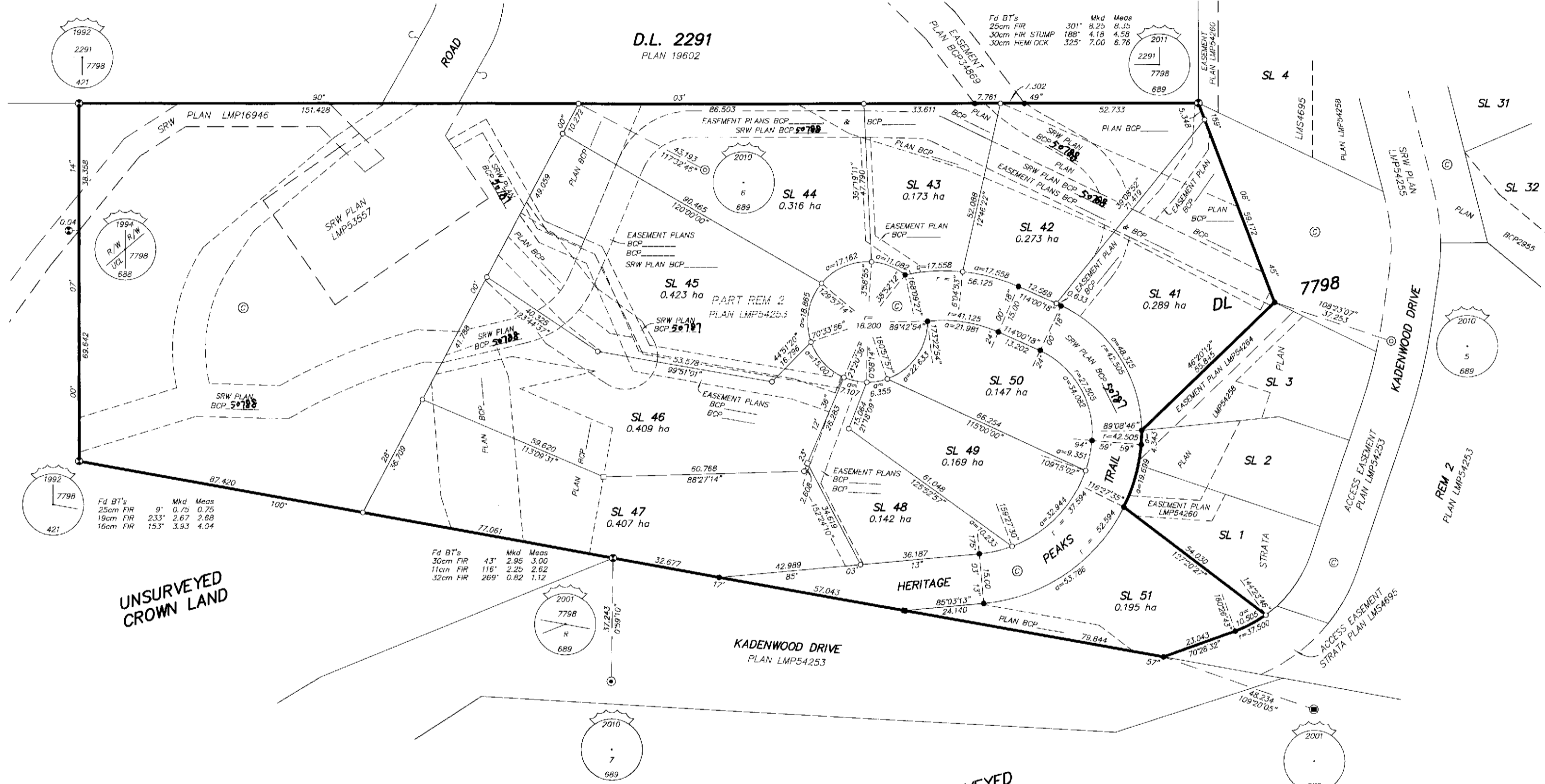

UNSURVEYED CROWN LAND

UNSURVEYED CROWN LAND

INSPECTED UNDER THE LAND TITLE ACT THIS 16th DAY OF MARCH, 2012

D. Mitchell B.C.L.S. Authorized Signatory

MORTGAGE & ASSIGNMENT OF RENTS SANOVEST HOLDINGS LTD. (INC. No. A81297)

Tom Kusumoto Authorized Signatory

MORTGAGE INTRAWEST ULC (INC. No. A69356)

Trevor Bruno Authorized Signatory

THE RESORT MUNICIPALITY OF WHISTLER, REGISTERED OWNER OF COVENANT DOCUMENTS: BPT1391, BPT1392, BPT1393, BPT1394, BPT1395, BPT1396 AND BPT1397

HEREBY CONSENT TO THE DEPOSIT OF THIS PLAN, AUTHORIZED SIGNATURES:

N. Wilhelm-Morden Mayor, Nancy Wilhelm-Morden

Corporate Officer

APPROVED AS A BARE LAND STRATA PLAN UNDER SECTION 243 OF THE STRATA PROPERTY ACT THIS 22 DAY OF MAY 2012

Approving Officer for the Resort Municipality of Whistler

APPROVED AS PHASE 3 OF A 4 PHASE STRATA PLAN UNDER SECTION 224 OF THE STRATA PROPERTY ACT THIS 22 DAY OF MAY 2012

Approving Officer for the Resort Municipality of Whistler

I, DARRYL J. MITCHELL, A BRITISH COLUMBIA LAND SURVEYOR, CERTIFY THAT I WAS PRESENT AT AND PERSONALLY SUPERINTENDED THE SURVEY REPRESENTED BY THIS PLAN, AND THAT THE SURVEY AND PLAN ARE CORRECT. THE FIELD SURVEY WAS COMPLETED ON THE 29th DAY OF NOVEMBER, 2010. THE PLAN WAS COMPLETED AND CHECKED, AND THE CHECKLIST FILED UNDER # 131165 ON THE 14th DAY OF DECEMBER, 2011.

D. Mitchell B.C.L.S. Authorized Signatory

Witness as to Mark Schmidt's signature

Mark Schmidt, 2800 666 Burrard St, Vancouver BC V6C 2T7, Lawyer

Witness as to Ensateth Culbertson's signature

Ensateth Culbertson, 375 Water St, Vancouver, BC V6B 6C6, Sales/Marketing Coordinator

OWNER ECOASIS PROPERTIES LIMITED (INC. NO. A0076280)

Authorized Signatory

Witness as to Dan Remick's signature

Print Name Dan Remick

DANIEL S. REMICK, 198 Pitt Street, Vancouver, B.C. V6C 3H4

OCCUPATION

BUTLER SANDWICK & ASSOCIATES PROFESSIONAL LAND SURVEYORS 101, 32885 VENTURA AVENUE ABBOTSFORD, B.C. V2S 6A3 T: 604-853-2700 F: 604-853-2710 FILE #: M 4346 DWG #: 4346-853

THIS PLAN LIES WITHIN THE SQUAMISH-LILLOOET REGIONAL DISTRICT

ORIGINAL

BARE LAND STRATA PLAN OF LOT 2 EXCEPT PORTION:
(1) PHASE 1 STRATA PLAN LMS4695;
(2) PHASE 2 STRATA PLAN LMS4695;
(3) PHASE 3 STRATA PLAN LMS4695;
GROUP 1 DISTRICT LOT 7798
NEW WESTMINSTER DISTRICT PLAN LMP54253

RESORT MUNICIPALITY OF WHISTLER BCGS 92J.006

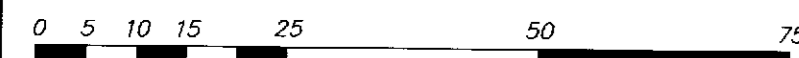

DISTANCES ARE IN METRES
 THE INTENDED PLOT SIZE OF THIS PLAN IS 864mm IN WIDTH BY 560mm IN HEIGHT (D SIZE) WHEN PLOTTED AT A SCALE OF 1:750

LEGEND

GRID BEARINGS ARE DERIVED FROM PLAN LMP54253

FOUND PLACED

- DENOTES STANDARD IRON POST
- ⊙ DENOTES STANDARD CONCRETE POST
- ⊙ DENOTES STANDARD ROCK POST
- ⊙ DENOTES STANDARD CAPPED POST
- DENOTES LEAD PLUG
- W DENOTES WITNESS
- ha DENOTES HECTARES
- SL DENOTES STRATA LOT
- ⊙ DENOTES COMMON PROPERTY
- LCP DENOTES LIMITED COMMON PROPERTY

THIS PLAN SHOWS ONE OR MORE WITNESS POSTS WHICH ARE SET ALONG THE PRODUCTION OF THE PROPERTY BOUNDARY UNLESS OTHERWISE NOTED

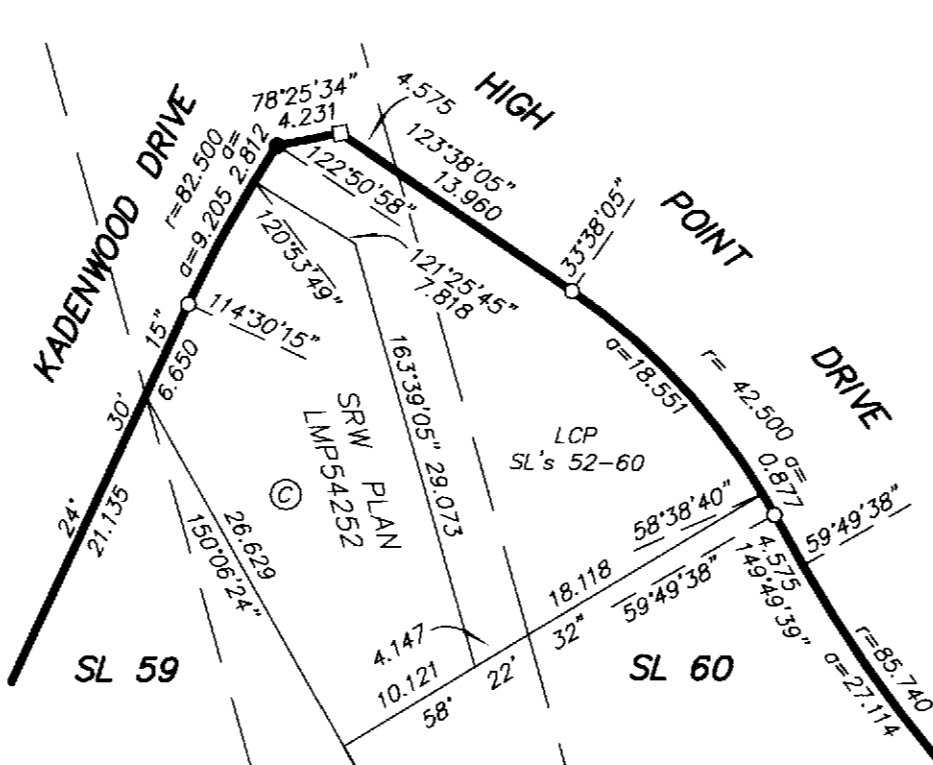
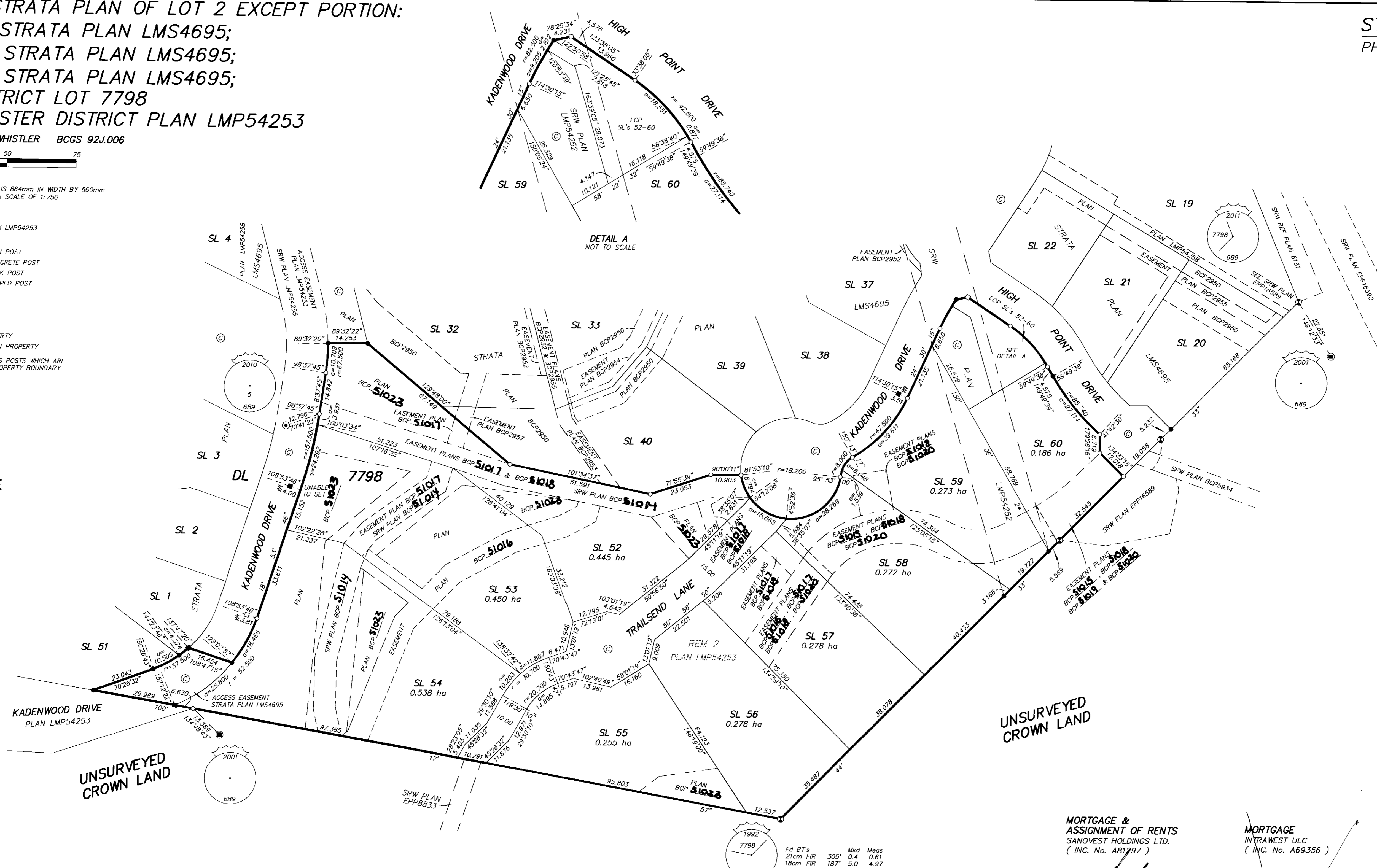
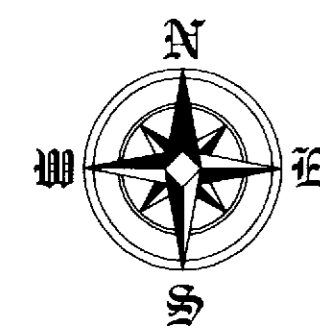

STRATA PLAN LMS4695

PHASE 4

DEPOSITED AND REGISTERED IN THE LAND TITLE OFFICE AT NEW WESTMINSTER, B.C., THIS 12 DAY OF July 2012

L. Blaschuk per Ar REGISTRAR

Ref: BB1493578-
BB1493586

PURSUANT TO MY ORDER DATED June 25 2012 THE MONUMENTATION ON THIS BLOCK OUTLINE SURVEY IS HEREBY APPROVED.

[Signature]
 File 10500-3021000 by SURVEYOR GENERAL
 THE ORDER OF THE SURVEYOR GENERAL DATED HAS BEEN FILED IN THE LAND TITLE OFFICE IN NEW WESTMINSTER, B.C. AS NUMBER **BB1493577**

REGISTRAR

THE CONDITIONS OF THE ABOVE MENTIONED ORDER ARE ACCEPTED:

ECOASIS PROPERTIES LIMITED
 (INC. NO. A0076280)

[Signature]
 Print Name Jan Tait
 Authorized Signatory

Print Name _____
 Authorized Signatory

OWNER
 ECOASIS PROPERTIES LIMITED
 (INC. NO. A0076280)

[Signature]
 Print Name Em Tait
 Authorized Signatory

Print Name _____
 Authorized Signatory

[Signature]
 WITNESS AS TO BOTH SIGNATURES

Print Name _____
 Authorized Signatory

DANIEL S. REMICK
 Barrister & Solicitor
 19th Flr. 885 W. Georgia St.
 Vancouver, B.C. V6C 3H4

WITNESS AS TO BOTH SIGNATURES

Print Name _____
 Authorized Signatory

Print Name _____
 Authorized Signatory

OCCUPATION _____
 ADDRESS _____
 BUTLER SUNDVICK & ASSOCIATES
 PROFESSIONAL LAND SURVEYORS
 101, 32885 VENTURA AVENUE
 ABBOTSFORD, B.C. V2S 6A3
 T. 604-853-2700 F. 604-853-2710
 FILE: M 4346
 DWG: 4346-BS4-REV

MORTGAGE & ASSIGNMENT OF RENTS
 SANOVEST HOLDINGS LTD.
 (INC. NO. A81197)

[Signature]
 Print Name Tom Kusumoto
 Authorized Signatory

Print Name _____
 Authorized Signatory

[Signature]
 WITNESS AS TO BOTH SIGNATURES

Print Name Mark Schmidt
 Authorized Signatory

ADDRESS 2500-666 Burrard St
Vancouver BC V6C 2Z7

OCCUPATION Lawyer

MORTGAGE
 INTRAWEST ULC
 (INC. NO. A69356)

Print Name _____
 Authorized Signatory

Print Name _____
 Authorized Signatory

WITNESS AS TO BOTH SIGNATURES

Print Name _____
 Authorized Signatory

Print Name _____
 Authorized Signatory

OCCUPATION _____

THE RESORT MUNICIPALITY OF WHISTLER, REGISTERED OWNER OF COVENANT DOCUMENTS: B011391, B017332, B1193162, B1193164, B1193183, B1193186 AND B1455239 HEREBY CONSENT TO THE DEPOSIT OF THIS PLAN. AUTHORIZED SIGNATURES:

[Signature]
 MAYOR: NANCY WILHELM-MORDEN

[Signature]
 CORPORATE OFFICER: LONNY MILLER

APPROVED AS A BARE LAND STRATA PLAN UNDER SECTION 243 OF THE STRATA PROPERTY ACT THIS 10th DAY OF July 2012.

[Signature]
 APPROVING OFFICER FOR THE RESORT MUNICIPALITY OF WHISTLER

APPROVED AS PHASE 4 OF A 4 PHASE STRATA PLAN UNDER SECTION 224 OF THE STRATA PROPERTY ACT THIS 10th DAY OF July 2012.

[Signature]
 APPROVING OFFICER FOR THE RESORT MUNICIPALITY OF WHISTLER

I, DARRYL J. MITCHELL, A BRITISH COLUMBIA LAND SURVEYOR, CERTIFY THAT I WAS PRESENT AT AND PERSONALLY SUPERINTENDED THE SURVEY REPRESENTED BY THIS PLAN, AND THAT THE SURVEY AND PLAN ARE CORRECT. THE FIELD SURVEY WAS COMPLETED ON THE 11th DAY OF JANUARY, 2012. THE PLAN WAS COMPLETED AND CHECKED, AND THE CHECKLIST FILED UNDER # 134429 ON THE 27th DAY OF MARCH, 2012.

[Signature]
 B.C.L.S.

THIS PLAN LIES WITHIN THE SQUAMISH-LILLOOET REGIONAL DISTRICT

POSTING PLAN OF BARE LAND STRATA PLAN OF LOT 2 EXCEPT PORTION:

- (1) PHASE 1 STRATA PLAN LMS4695;
- (2) PHASE 2 STRATA PLAN LMS4695;
- (3) PHASE 3 STRATA PLAN LMS4695;
- GROUP 1 DISTRICT LOT 7798
- NEW WESTMINSTER DISTRICT PLAN LMP54253

RESORT MUNICIPALITY OF WHISTLER BCGS 92J.006
PURSUANT TO SECTION 69, LAND TITLE ACT

STRATA PLAN LMS4695 PHASE 4

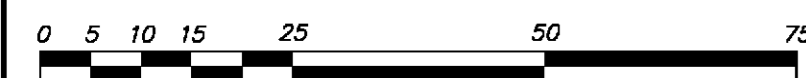

DISTANCES ARE IN METRES
THE INTENDED PLOT SIZE OF THIS PLAN IS 864mm IN WIDTH BY 560mm IN HEIGHT (D SIZE) WHEN PLOTTED AT A SCALE OF 1:750

LEGEND

GRID BEARINGS ARE DERIVED FROM PLAN LMP54253

FOUND PLACED

- DENOTES STANDARD IRON POST
- ⊙ DENOTES STANDARD CONCRETE POST
- ⊚ DENOTES STANDARD ROCK POST
- ⊛ DENOTES STANDARD CAPPED POST
- ⊜ DENOTES LEAD PLUG
- Wt DENOTES WITNESS
- ha DENOTES HECTARES
- SL DENOTES STRATA LOT
- ⊙ DENOTES COMMON PROPERTY
- LCP DENOTES LIMITED COMMON PROPERTY

THIS PLAN SHOWS ONE OR MORE WITNESS POSTS WHICH ARE NOT SET ON THE TRUE CORNER(S).

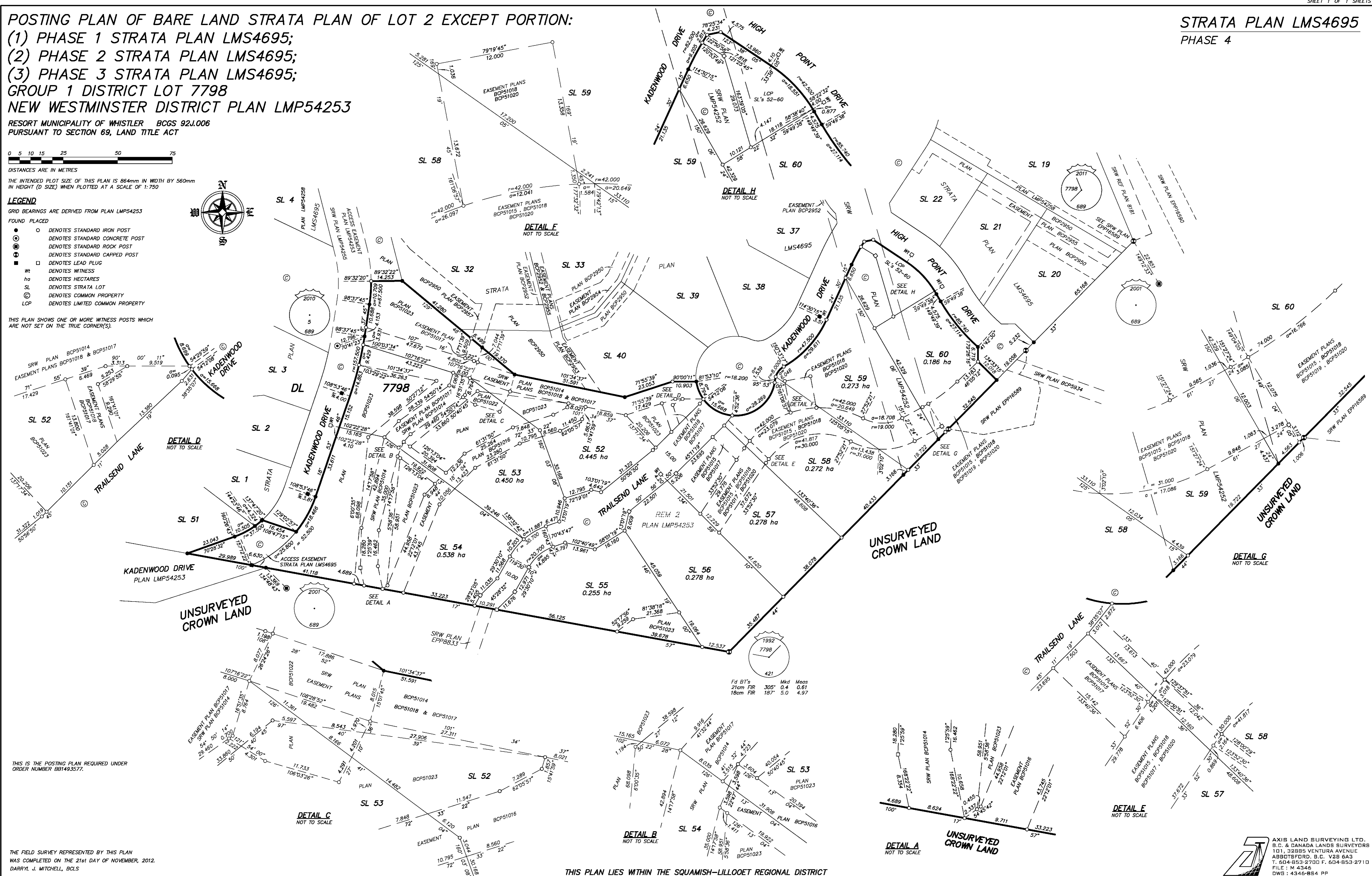
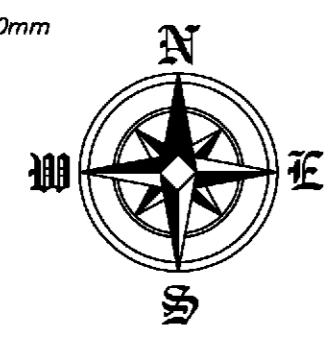

THIS IS THE POSTING PLAN REQUIRED UNDER ORDER NUMBER B6149.3577.

THE FIELD SURVEY REPRESENTED BY THIS PLAN WAS COMPLETED ON THE 21st DAY OF NOVEMBER, 2012. DARRYL J. MITCHELL, BCLS

THIS PLAN LIES WITHIN THE SQUAMISH-LILLOOET REGIONAL DISTRICT

AXIS LAND SURVEYING LTD.
B.C. & CANADA LAND SURVEYORS
101, 3285 VENTURA AVENUE
ABBOTSFORD, B.C. V2S 6A3
FILE: M 4346
DWG: 4346-BS4_PP